

SORVEGLIANZA ACCESSI PRONTO SOCCORSO

Report 1 del 02/12/2024
(Dati al 2024-11-28)



Nota metodologica

Il presente report mostra i dati relativi al numero di accessi settimanali nei Pronto Soccorso di Regione Lombardia; vengono riportati gli accessi totali e classificati in base alla diagnosi alla dimissione e suddivisi per fascia di età ed ATS di afferenza del Pronto Soccorso. La fonte dei dati è il **flusso EUOL** (Emergenze Urgenze Online).

Sulla base della diagnosi attribuita alla dimissione del Pronto Soccorso (codifica ICD-9CM) gli accessi sono stati suddivisi in:

1. Diagnosi di **sindromi respiratorie**
2. Diagnosi di **sindromi simi-influenzali (influenza-like illness, ILI)**
3. Diagnosi di **polmoniti**

Il *framework* utilizzato per la classificazione degli accessi è quello proposto dai [Centers for Disease Control and Prevention \(U.S. CDC\)](#), integrato con i codici relativi al COVID-19.

Si specifica che il presente report non include i dati provenienti dai Pronto Soccorso elencati di seguito poiché attualmente non mappati all'interno del flusso EUOL:

1. Ospedale di Sesto San Giovanni;
2. Ospedale Bassini di Cinisello;
3. Ospedale Manzoni di Lecco;
4. Ospedale Mandic di Merate;
5. Ospedale di Castiglione delle Stiviere;
6. Poliambulanza di Brescia.

Si sottolinea inoltre che il flusso EUOL proveniente dai Pronto Soccorso dell'ATS PAVIA – Fondazione IRCCS Policlinico San Matteo, ASST PAVIA (Ospedale di Voghera e Vigevano) – presentano alcuni dati mancanti per le settimane n° 29-49 del 2023, pertanto i grafici relativi agli accessi suddivisi per ATS mostrano una flessione nel numero di accessi relativamente al periodo indicato. Inoltre, per il Pronto Soccorso della Fondazione IRCCS San Gerardo dei Tintori, tra il 15 maggio e il 31 agosto 2024, si rileva una parziale mancanza di dati.

Grafici rappresentati

Nei grafici la linea **arancione** (denominata 'Valore Attuale') mostra il dato relativo alla settimana riportata sull'asse x. L'area in **azzurro** rappresenta i valori relativi alla stessa settimana nei 3 anni precedenti ordinati dal minimo al massimo. La linea tratteggiata in **blu scuro** (denominata 'p50') rappresenta il valore mediano dei 3 anni precedenti per la stessa settimana.

Codifica delle settimane rappresentate

settimana	inizio	fine
42	2024-10-18	2024-10-24
43	2024-10-25	2024-10-31
44	2024-11-01	2024-11-07
45	2024-11-08	2024-11-14
46	2024-11-15	2024-11-21
47	2024-11-22	2024-11-28

ACCESSI TOTALI in Pronto Soccorso: REGIONE

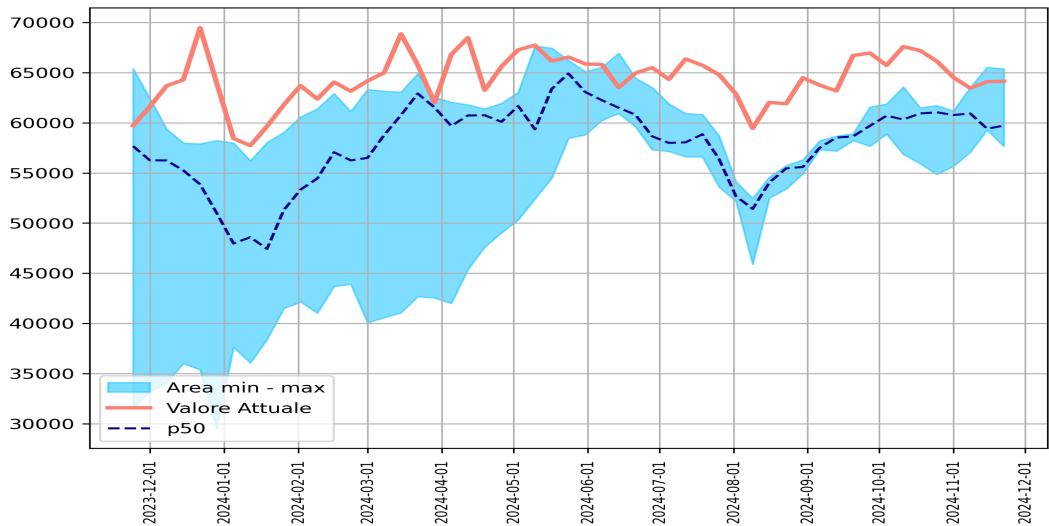

settimana	2019	2020	2021	2022	2023	2024
42	63195	41949	61498	60926	55921	67201
43	63518	37217	61047	61719	54851	66142
44	61315	36343	61183	60770	55677	64521
45	61675	32175	60927	63528	57090	63454
46	61954	31253	59274	65528	59408	64097
47	62967	31598	57671	65386	59717	64147

Ricoveri da Pronto Soccorso

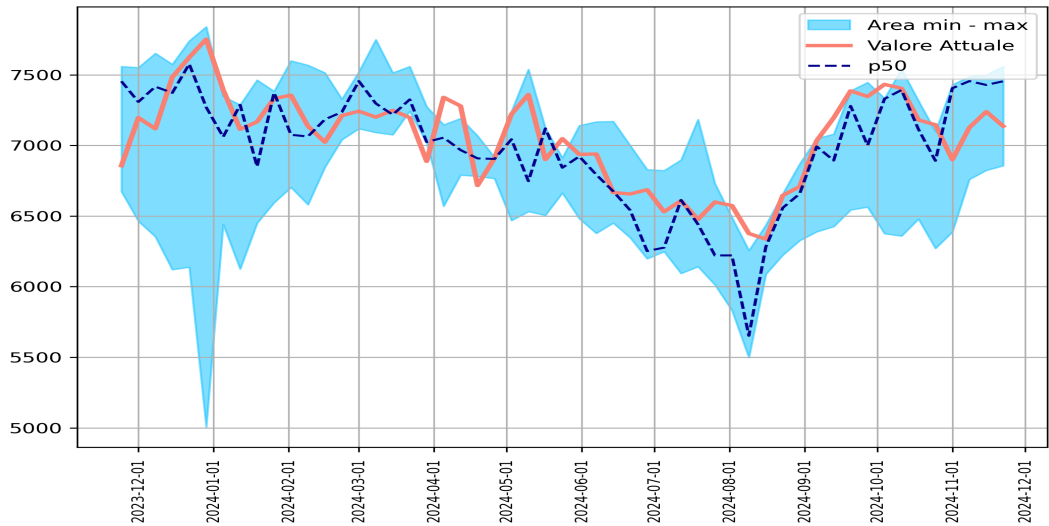

settimana	2019	2020	2021	2022	2023	2024
42	7442	6979	7316	7114	6478	7180
43	7486	7505	7098	6891	6270	7146
44	7300	7858	7405	7430	6387	6899
45	7474	7594	7487	7455	6759	7126
46	7533	7372	7428	7498	6823	7239
47	7386	6673	7454	7559	6856	7136

ACCESSI TOTALI per fasce d'età

<1 anno

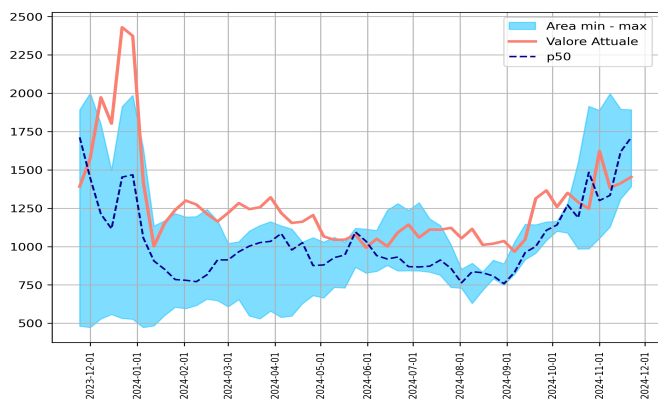

1-5 anni

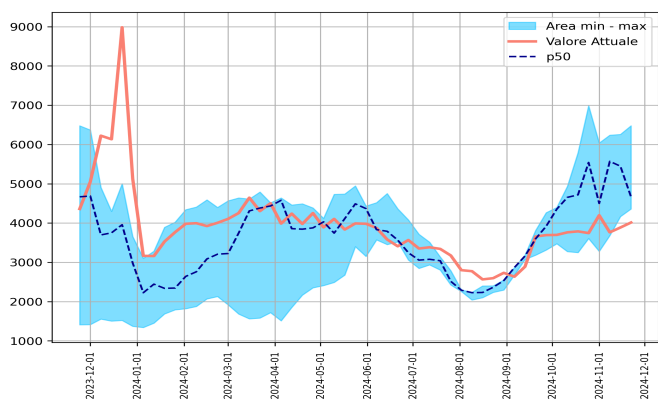

6-14 anni

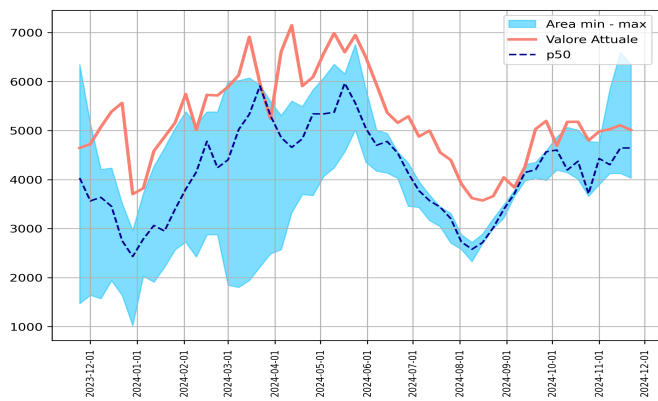

15-64 anni

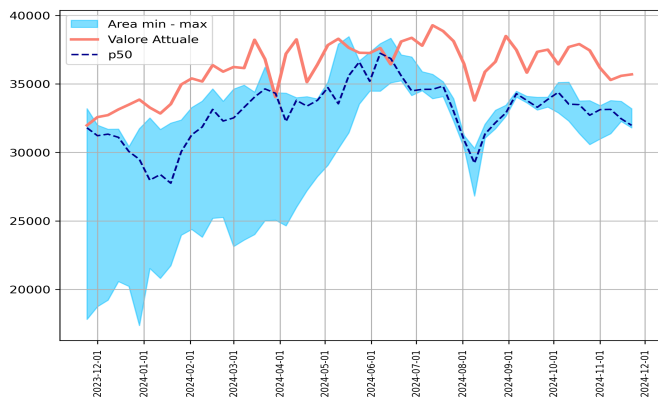

65+ anni

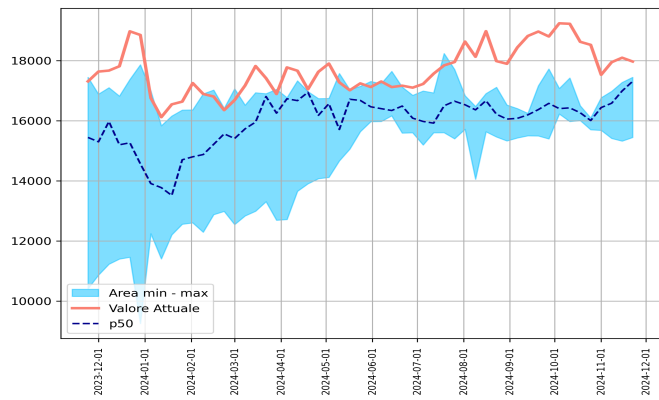

ACCESSI TOTALI nelle ultime settimane: <1 anno

settimana	2019	2020	2021	2022	2023	2024
42	1122	627	1548	1188	984	1289
43	1275	598	1915	1484	985	1247
44	1263	518	1888	1300	1053	1623
45	1190	517	1997	1334	1128	1383
46	1189	491	1896	1618	1310	1413
47	1183	481	1712	1892	1391	1454

ACCESSI TOTALI nelle ultime settimane: 1-5 anni

settimana	2019	2020	2021	2022	2023	2024
42	4340	1890	5791	4718	3248	3788
43	4613	1565	6987	5542	3606	3744
44	4612	1466	6038	4500	3278	4197
45	4319	1466	6238	5571	3681	3764
46	4417	1352	5448	6257	4164	3886
47	4716	1410	4668	6477	4359	4013

ACCESSI TOTALI nelle ultime settimane: 6-14 anni

settimana	2019	2020	2021	2022	2023	2024
42	4818	2524	4374	5010	4009	5178
43	4957	1827	3712	4781	3660	4798
44	4382	1768	4430	4759	3897	4980
45	4645	1384	4124	5834	4303	5030
46	4700	1303	4125	6599	4645	5106
47	4755	1468	4032	6347	4645	5010

ACCESSI TOTALI nelle ultime settimane: 15-64 anni

settimana	2019	2020	2021	2022	2023	2024
42	35904	24698	33760	33487	31381	37910
43	35488	21915	32716	33782	30572	37449
44	34173	21006	33126	33416	30986	36156
45	34583	18270	33140	33789	31367	35289
46	34581	17577	32461	33733	32268	35591
47	35122	17810	31795	33197	31976	35698

ACCESSI TOTALI nelle ultime settimane: 65+ anni

settimana	2019	2020	2021	2022	2023	2024
42	16976	12185	16008	16499	16267	18627
43	17164	11286	15701	16094	16008	18526
44	16851	11574	15682	16768	16440	17531
45	16909	10531	15413	16982	16584	17949
46	17022	10518	15324	17277	16992	18098
47	17164	10412	15445	17447	17311	17972

ACCESSI TOTALI per ATS

ATS 321 - MILANO

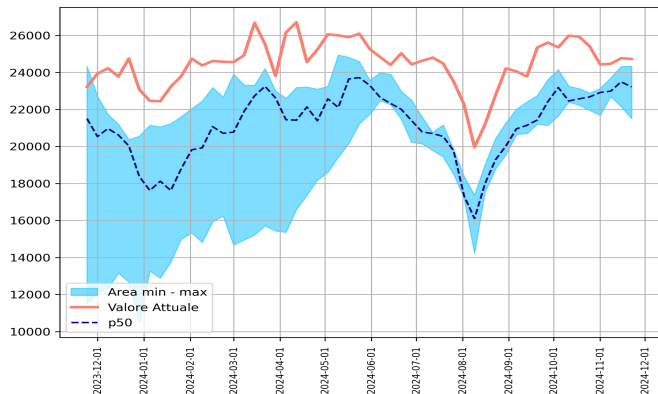

ATS 322 - INSUBRIA

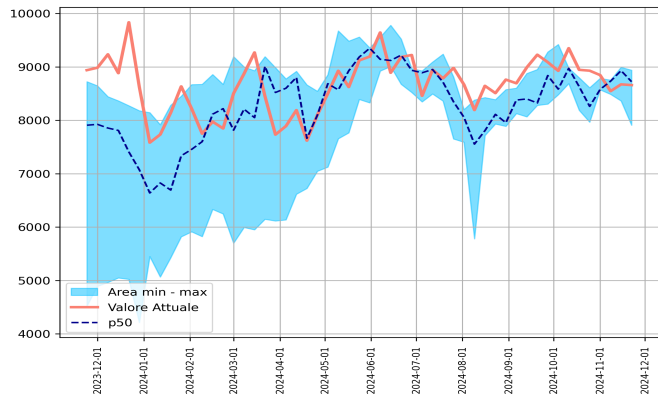

ATS 323 - MONTAGNA

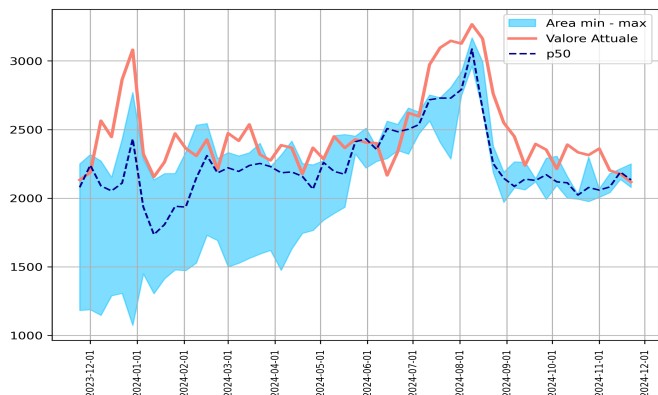

ATS 324 - BRIANZA

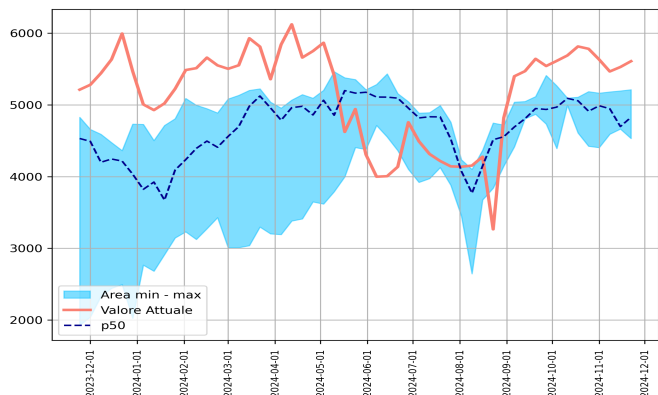

ATS 325 - BERGAMO

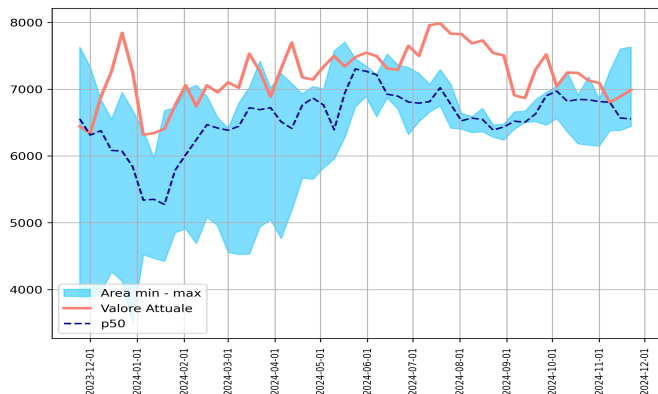

ATS 326 - BRESCIA

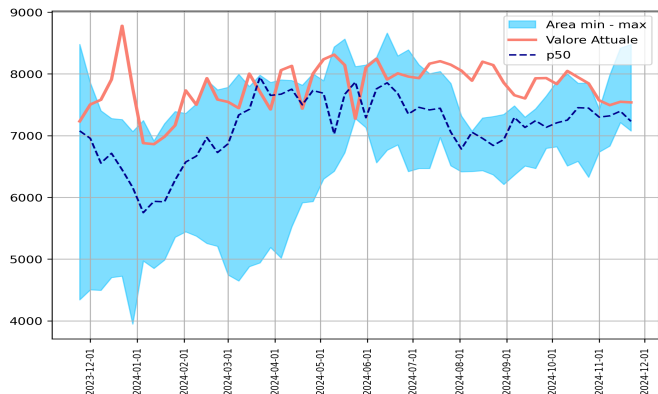

ATS 327 - VAL PADANA

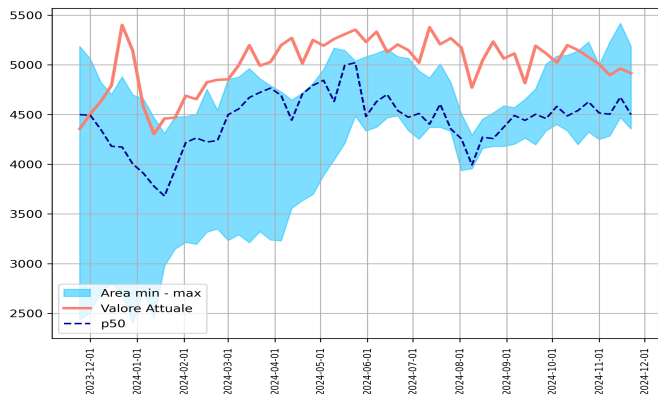

ATS 328 - PAVIA

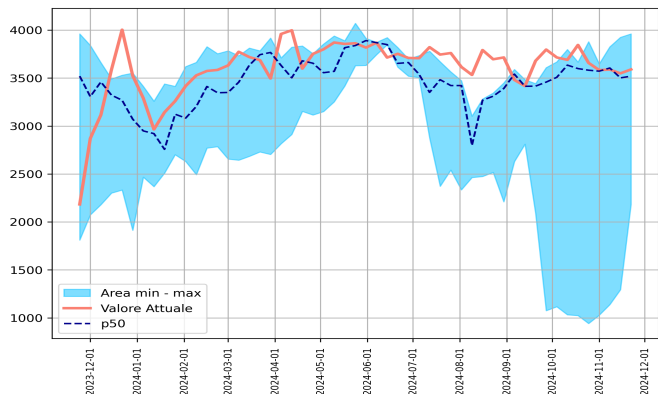

ACCESSI TOTALI nelle ultime settimane: ATS 321 - MILANO

settimana	2019	2020	2021	2022	2023	2024
42	24936	16301	23129	22573	22223	25927
43	25183	14052	22679	22887	21952	25409
44	24386	13778	23135	22918	21679	24431
45	24384	12030	22987	23698	22698	24462
46	24610	11497	22157	24322	23490	24769
47	25070	11521	21504	24331	23219	24731

ACCESSI TOTALI nelle ultime settimane: ATS 322 - INSUBRIA

settimana	2019	2020	2021	2022	2023	2024
42	9467	6236	8796	8186	8629	8944
43	9478	5850	8609	7964	8259	8928
44	9136	5578	8570	8577	8785	8845
45	9405	4723	8485	8752	8732	8545
46	9329	4543	8361	8929	8991	8672
47	9507	4522	7907	8722	8938	8658

ACCESSI TOTALI nelle ultime settimane: ATS 323 - MONTAGNA

settimana	2019	2020	2021	2022	2023	2024
42	2191	1556	2027	1993	2023	2334
43	2258	1428	2078	2299	1976	2314
44	2220	1350	2006	2059	2068	2361
45	2131	1119	2041	2179	2082	2202
46	2164	1190	2137	2215	2190	2177
47	2165	1183	2079	2250	2133	2118

ACCESSI TOTALI nelle ultime settimane: ATS 324 - BRIANZA

settimana	2019	2020	2021	2022	2023	2024
42	1822	2170	5107	4608	5057	5815
43	1846	1822	5185	4423	4911	5782
44	1713	1661	5164	4404	4988	5632
45	1746	1389	5181	4591	4946	5466
46	1750	1552	4663	4698	5195	5528
47	1744	1925	4531	4827	5212	5609

ACCESSI TOTALI nelle ultime settimane: ATS 325 - BERGAMO

settimana	2019	2020	2021	2022	2023	2024
42	7430	4602	6847	6910	6182	7243
43	7383	4098	6841	7187	6162	7128
44	7227	4105	6845	6814	6146	7093
45	7294	3748	6804	7271	6378	6801
46	7352	3741	6568	7604	6381	6891
47	7467	3864	6554	7631	6445	6987

ACCESSI TOTALI nelle ultime settimane: ATS 326 - BRESCIA

settimana	2019	2020	2021	2022	2023	2024
42	8286	5185	7453	7850	6585	7946
43	8179	4628	7446	7851	6327	7846
44	7757	4648	7300	7428	6734	7571
45	7963	4469	7321	7984	6832	7494
46	7816	4301	7212	8418	7397	7549
47	7999	4341	7077	8479	7232	7539

ACCESSI TOTALI nelle ultime settimane: ATS 327 - VAL PADANA

settimana	2019	2020	2021	2022	2023	2024
42	4967	3227	4540	5139	4198	5147
43	4943	2870	4627	5229	4323	5077
44	4770	2759	4515	4998	4249	5005
45	4726	2453	4503	5227	4284	4895
46	4826	2417	4674	5417	4471	4962
47	4831	2431	4499	5185	4355	4915

ACCESSI TOTALI nelle ultime settimane: ATS 328 - PAVIA

settimana	2019	2020	2021	2022	2023	2024
42	4096	2672	3599	3667	1024	3845
43	4248	2469	3582	3879	941	3658
44	4106	2464	3648	3572	1028	3583
45	4026	2244	3605	3826	1138	3589
46	4107	2012	3502	3925	1293	3549
47	4184	1811	3520	3961	2183	3590

Accessi con SINDROMI RESPIRATORIE: REGIONE

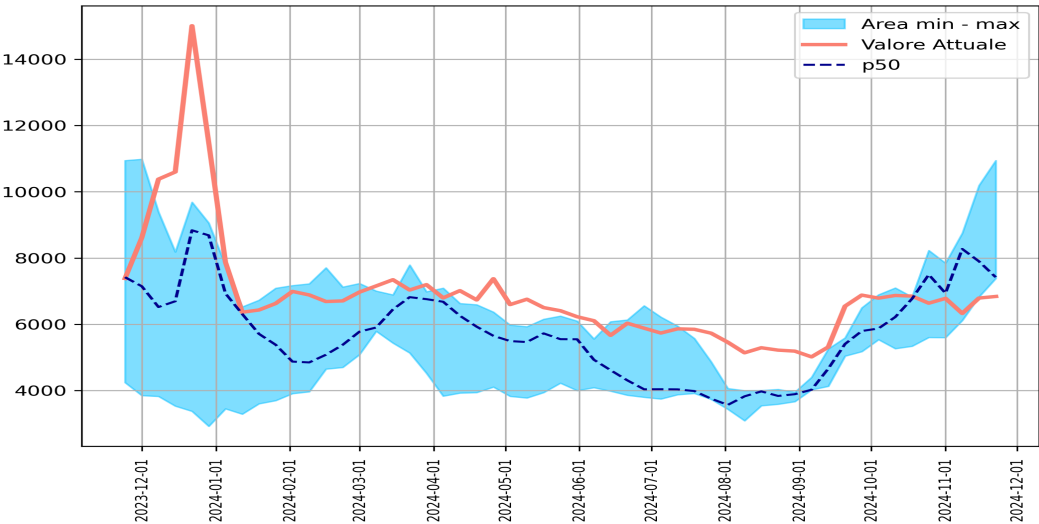

settimana	2019	2020	2021	2022	2023	2024
42	5869	4705	6827	6769	5338	6851
43	6135	5527	8229	7500	5603	6637
44	6335	6341	7846	6938	5599	6782
45	6028	6033	8273	8752	6115	6328
46	6324	5649	7899	10193	6827	6792
47	6501	4241	7421	10943	7383	6840

Ricoveri da Pronto Soccorso dei casi con SINDROMI RESPIRATORIE

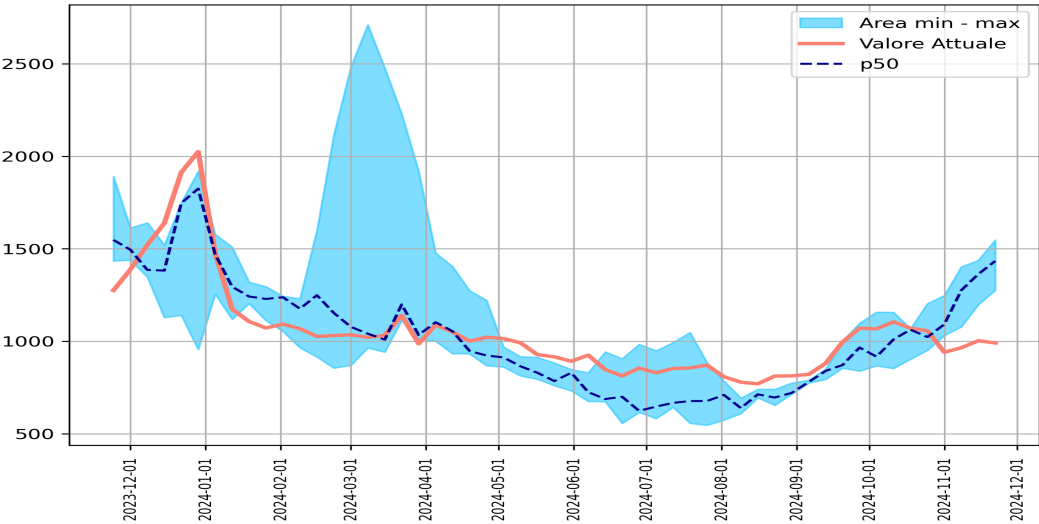

settimana	2019	2020	2021	2022	2023	2024
42	942	1693	1063	1068	903	1071
43	982	2463	1204	1023	951	1057
44	926	3101	1248	1092	1031	941
45	996	3141	1403	1276	1078	965
46	1024	2789	1438	1363	1198	1003
47	1037	1892	1434	1548	1275	991

Accessi con SINDROMI RESPIRATORIE per fasce d'età

<1 anno

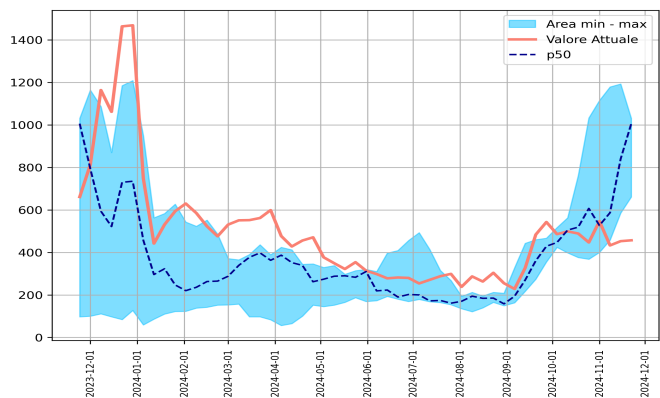

1-5 anni

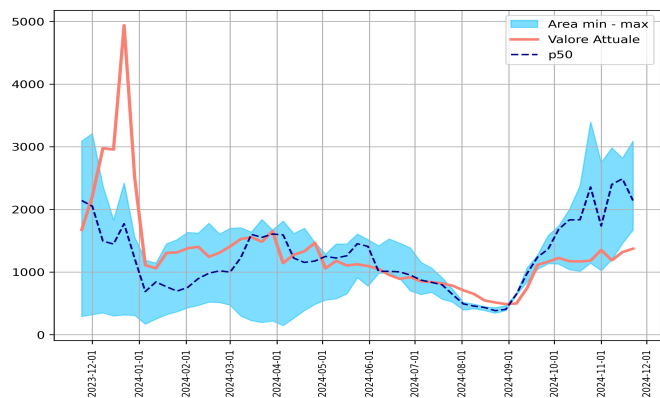

6-14 anni

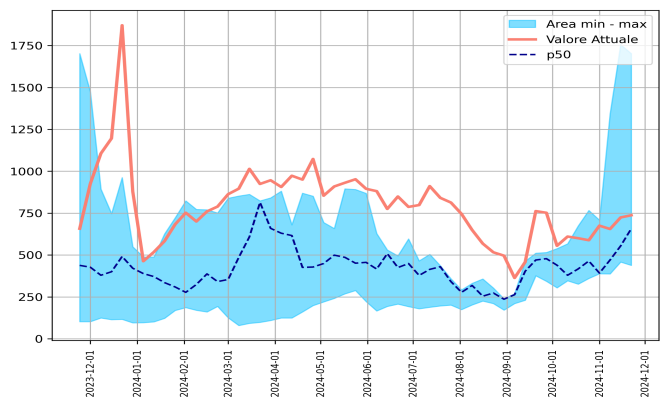

15-64 anni

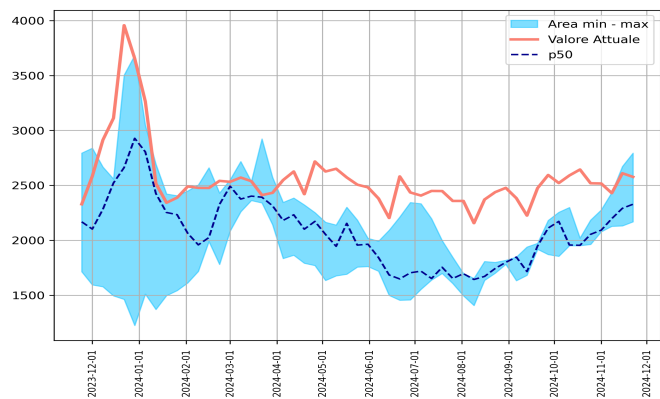

65+ anni

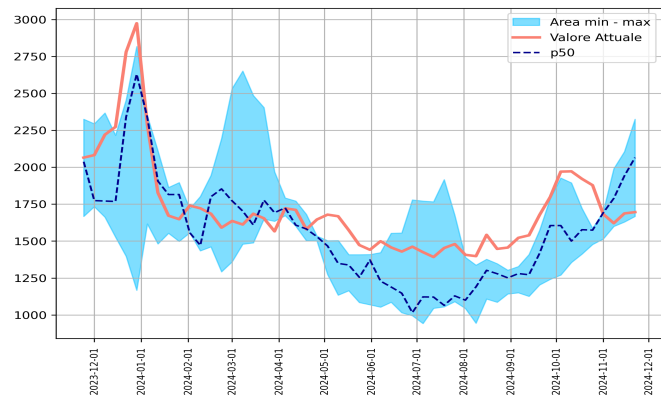

Accessi con SINDROMI RESPIRATORIE nelle ultime settimane: <1 anno

settimana	2019	2020	2021	2022	2023	2024
42	366	194	762	519	376	489
43	438	163	1033	607	368	447
44	454	142	1115	527	400	547
45	393	110	1179	587	458	433
46	409	116	1193	840	585	453
47	441	97	1006	1031	661	457

Accessi con SINDROMI RESPIRATORIE nelle ultime settimane: 1-5 anni

settimana	2019	2020	2021	2022	2023	2024
42	1345	521	2376	1835	1014	1169
43	1502	471	3397	2357	1143	1182
44	1616	370	2748	1736	1022	1352
45	1437	327	2981	2398	1201	1187
46	1468	307	2488	2819	1456	1318
47	1582	291	2142	3091	1672	1373

Accessi con SINDROMI RESPIRATORIE nelle ultime settimane: 6-14 anni

settimana	2019	2020	2021	2022	2023	2024
42	381	228	326	674	417	600
43	427	164	360	766	464	588
44	479	123	392	708	388	675
45	483	120	387	1343	470	655
46	520	101	458	1756	554	724
47	514	102	438	1702	657	737

Accessi con SINDROMI RESPIRATORIE nelle ultime settimane: 15-64 anni

settimana	2019	2020	2021	2022	2023	2024
42	2176	2043	1951	2020	1954	2644
43	2122	2407	1962	2184	2054	2519
44	2183	2661	2077	2276	2092	2517
45	2112	2407	2127	2434	2197	2429
46	2256	2239	2131	2672	2291	2610
47	2294	1714	2168	2794	2328	2577

Accessi con SINDROMI RESPIRATORIE nelle ultime settimane: 65+ anni

settimana	2019	2020	2021	2022	2023	2024
42	1601	1719	1412	1721	1577	1921
43	1645	2322	1477	1586	1574	1878
44	1602	3045	1514	1691	1697	1683
45	1603	3069	1599	1990	1789	1621
46	1671	2885	1629	2105	1941	1687
47	1670	2037	1667	2325	2065	1696

Accessi con SINDROMI RESPIRATORIE per ATS

ATS 321 - MILANO

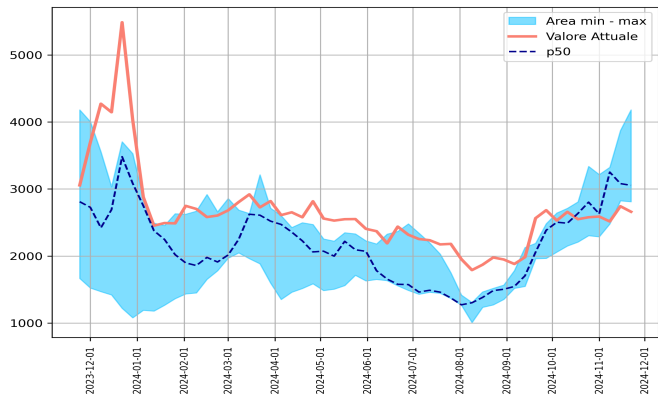

ATS 322 - INSUBRIA

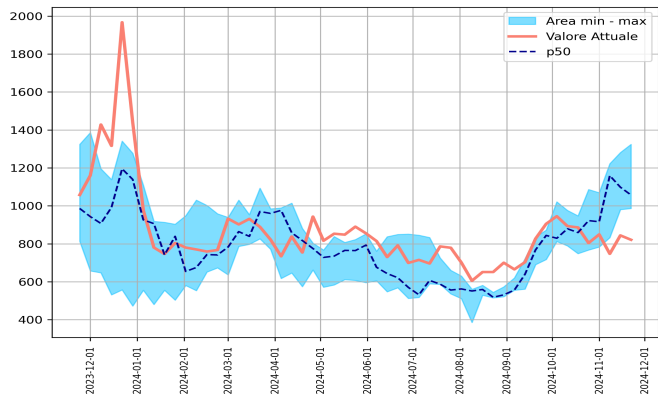

ATS 323 - MONTAGNA

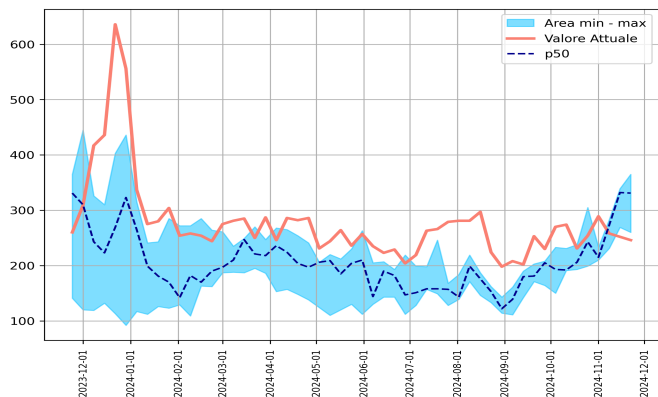

ATS 324 - BRIANZA

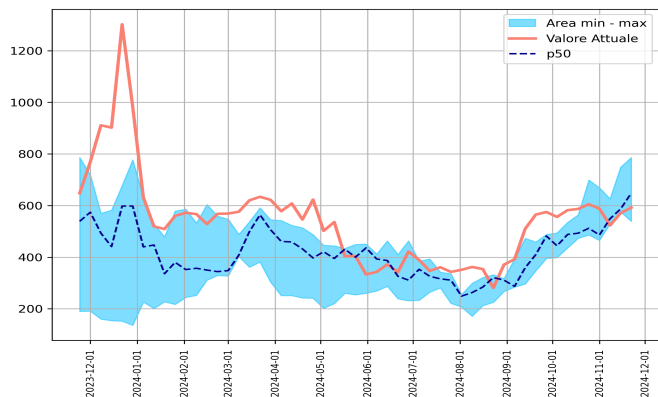

ATS 325 - BERGAMO

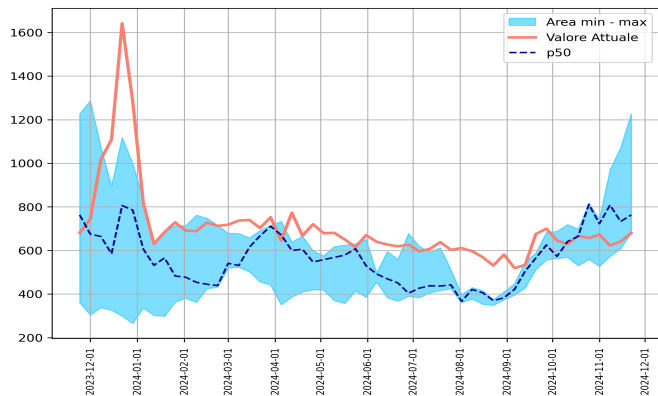

ATS 326 - BRESCIA

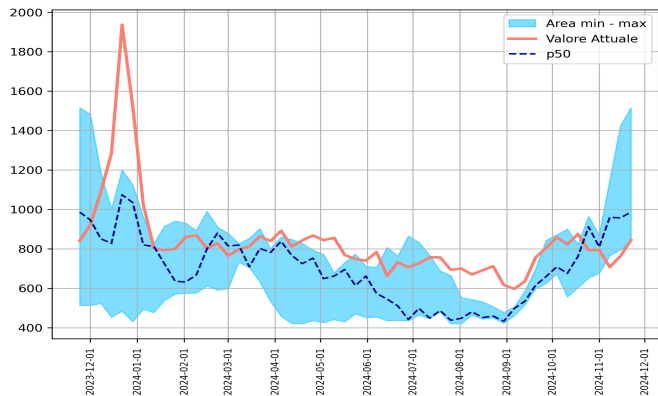

ATS 327 - VAL PADANA

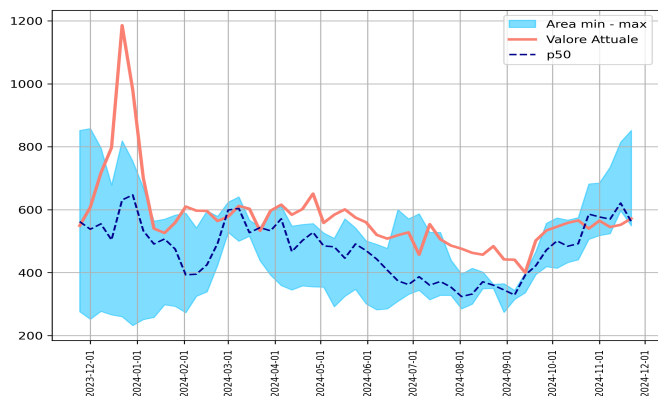

ATS 328 - PAVIA

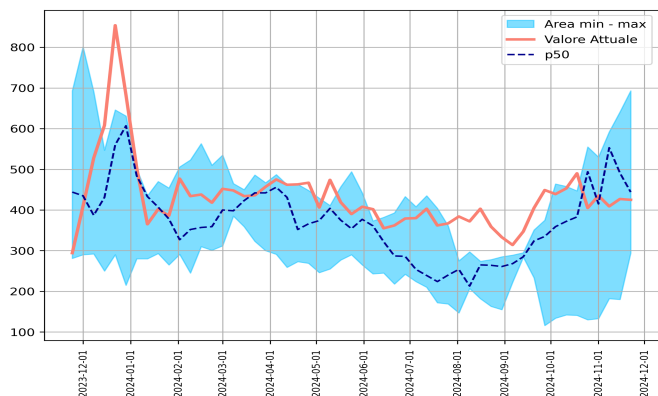

Accessi con SINDROMI RESPIRATORIE nelle ultime settimane: ATS 321 - MILANO

settimana	2019	2020	2021	2022	2023	2024
42	2448	2169	2808	2636	2209	2549
43	2526	2507	3337	2803	2304	2578
44	2642	2775	3215	2629	2287	2589
45	2468	2457	3251	3324	2479	2515
46	2635	2168	3080	3872	2824	2742
47	2617	1666	2810	4180	3054	2660

Accessi con SINDROMI RESPIRATORIE nelle ultime settimane: ATS 322 - INSUBRIA

settimana	2019	2020	2021	2022	2023	2024
42	844	715	947	859	748	886
43	894	1001	1086	922	767	804
44	864	1264	1069	916	783	849
45	902	1147	1222	1159	832	747
46	921	1028	1098	1281	980	844
47	962	813	986	1324	1057	821

Accessi con SINDROMI RESPIRATORIE nelle ultime settimane: ATS 323 - MONTAGNA

settimana	2019	2020	2021	2022	2023	2024
42	214	131	206	238	193	231
43	232	151	243	305	199	254
44	266	186	233	215	210	289
45	208	180	283	273	231	258
46	252	193	332	339	269	252
47	238	141	331	365	260	246

Accessi con SINDROMI RESPIRATORIE nelle ultime settimane: ATS 324 - BRIANZA

settimana	2019	2020	2021	2022	2023	2024
42	138	217	564	493	473	587
43	161	252	699	512	486	605
44	136	248	669	486	465	588
45	152	254	626	549	529	523
46	154	265	587	749	575	571
47	151	190	539	786	648	592

Accessi con SINDROMI RESPIRATORIE nelle ultime settimane: ATS 325 - BERGAMO

settimana	2019	2020	2021	2022	2023	2024
42	626	387	665	698	530	667
43	651	404	811	817	559	657
44	700	460	743	723	527	673
45	602	532	808	970	573	623
46	668	524	733	1072	608	641
47	687	361	763	1227	681	680

Accessi con SINDROMI RESPIRATORIE nelle ultime settimane: ATS 326 - BRESCIA

settimana	2019	2020	2021	2022	2023	2024
42	686	453	762	823	603	875
43	730	499	912	965	652	794
44	812	561	810	869	676	794
45	787	620	960	1150	765	708
46	772	682	957	1424	794	763
47	810	513	986	1516	840	844

Accessi con SINDROMI RESPIRATORIE nelle ultime settimane: ATS 327 - VAL PADANA

settimana	2019	2020	2021	2022	2023	2024
42	458	297	492	575	441	566
43	506	334	586	682	506	540
44	488	377	577	685	518	565
45	484	348	570	735	524	545
46	490	356	621	815	597	552
47	534	276	562	852	549	572

Accessi con SINDROMI RESPIRATORIE nelle ultime settimane: ATS 328 - PAVIA

settimana	2019	2020	2021	2022	2023	2024
42	455	336	383	447	141	490
43	435	379	555	494	130	405
44	427	470	530	415	133	435
45	425	495	553	592	182	409
46	432	433	491	641	180	427
47	502	281	444	693	294	425

Diagnosi di ILI in Pronto Soccorso: REGIONE

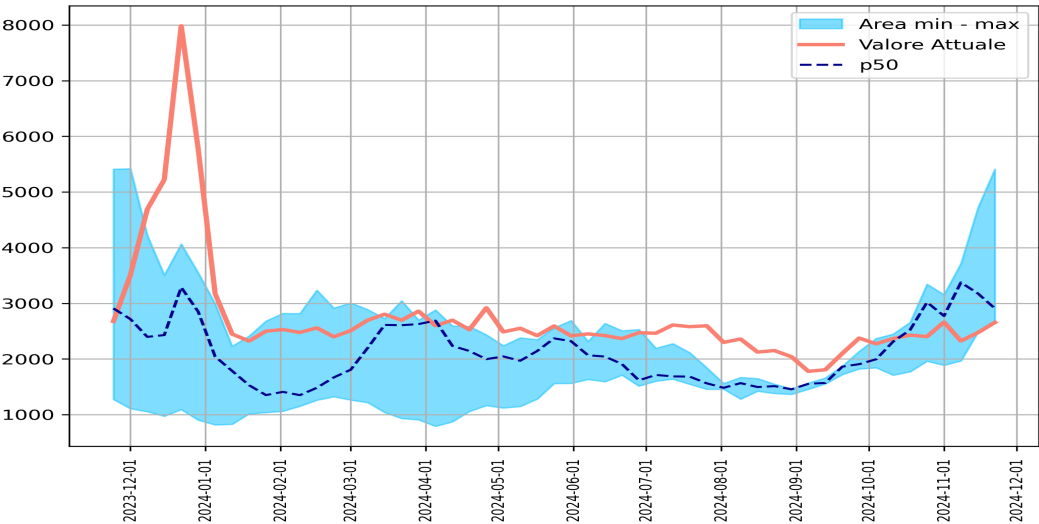

settimana	2019	2020	2021	2022	2023	2024
42	2085	2302	2659	2523	1771	2429
43	2327	2345	3344	3019	1960	2403
44	2374	2412	3156	2774	1887	2662
45	2267	1879	3375	3718	1967	2325
46	2257	1392	3178	4715	2478	2474
47	2498	1276	2909	5411	2675	2657

Ricoveri da Pronto Soccorso dei casi ILI

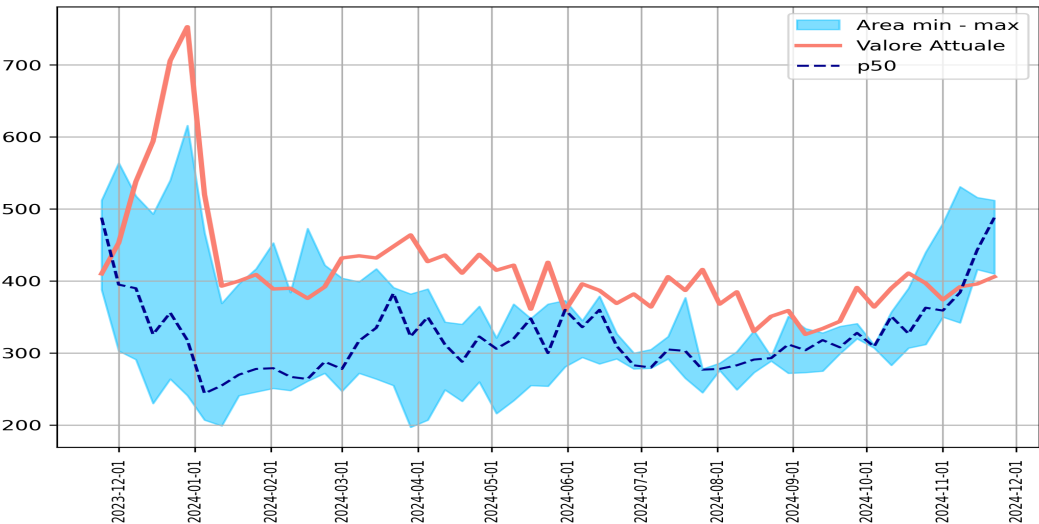

settimana	2019	2020	2021	2022	2023	2024
42	442	516	390	327	307	411
43	483	572	440	363	312	397
44	426	656	480	359	350	374
45	431	550	531	384	342	392
46	434	433	516	443	416	396
47	521	388	488	512	410	406

Accessi con diagnosi di ILI per fasce d'età

<1 anno

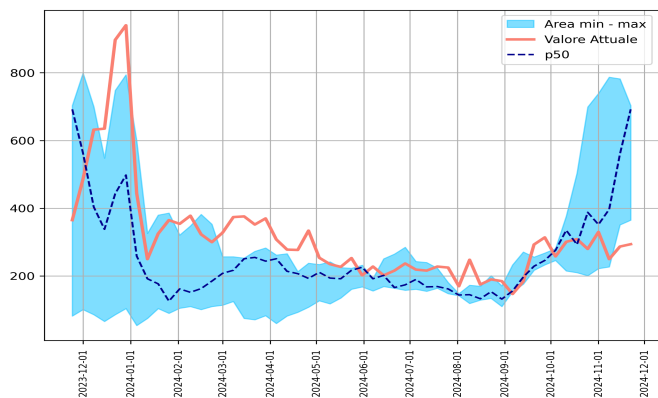

1-5 anni

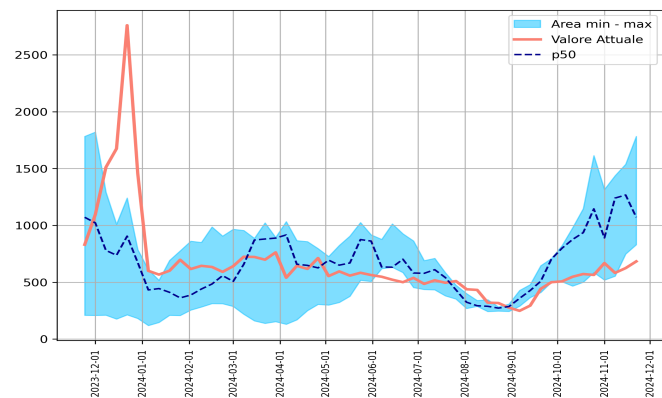

6-14 anni

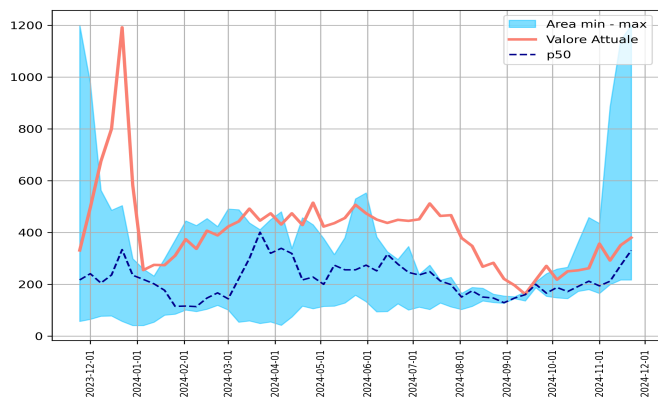

15-64 anni

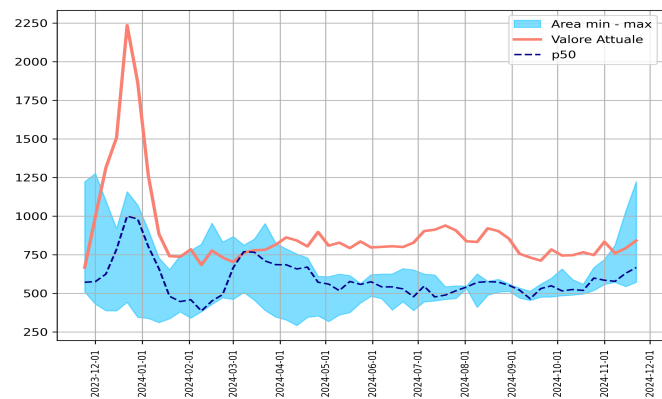

65+ anni

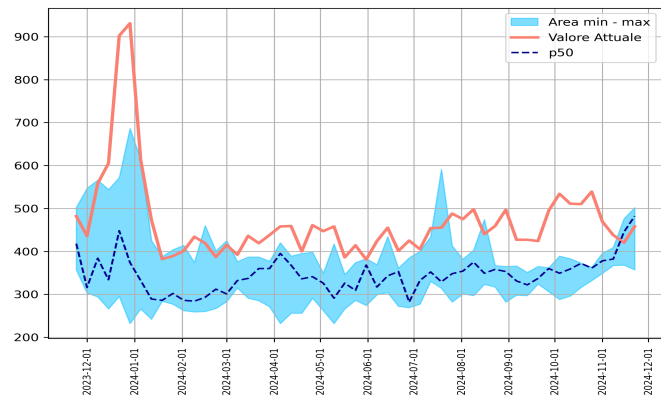

Accessi ILI nelle ultime settimane: <1 anno

settimana	2019	2020	2021	2022	2023	2024
42	231	145	504	293	210	309
43	294	147	699	388	201	280
44	281	98	739	352	222	330
45	284	104	787	397	227	250
46	304	101	782	560	351	287
47	320	82	692	703	365	294

Accessi ILI nelle ultime settimane: 1-5 anni

settimana	2019	2020	2021	2022	2023	2024
42	694	246	1147	936	500	572
43	830	248	1614	1145	585	564
44	854	219	1316	890	519	668
45	742	209	1437	1240	553	582
46	733	177	1267	1538	748	624
47	824	209	1071	1783	830	683

Accessi ILI nelle ultime settimane: 6-14 anni

settimana	2019	2020	2021	2022	2023	2024
42	189	164	173	363	192	254
43	202	102	180	458	212	262
44	260	96	194	435	165	357
45	229	78	212	886	199	292
46	230	71	217	1142	273	351
47	265	57	217	1200	331	380

Accessi ILI nelle ultime settimane: 15-64 anni

settimana	2019	2020	2021	2022	2023	2024
42	547	1216	519	559	496	766
43	561	1246	519	667	599	748
44	561	1248	558	719	585	834
45	591	908	572	812	578	760
46	604	584	544	1030	630	792
47	610	510	572	1223	667	842

Accessi ILI nelle ultime settimane: 65+ anni

settimana	2019	2020	2021	2022	2023	2024
42	424	531	316	372	373	510
43	439	602	332	361	363	539
44	418	751	349	378	396	469
45	421	579	367	382	409	438
46	386	459	368	445	476	420
47	479	418	357	502	482	458

Accessi ILI per ATS

ATS 321 - MILANO

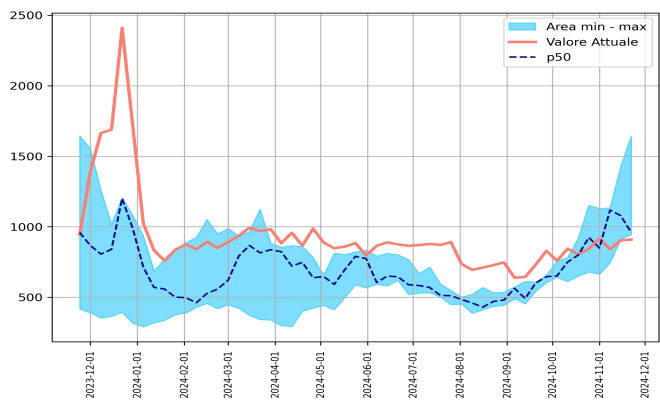

ATS 322 - INSUBRIA

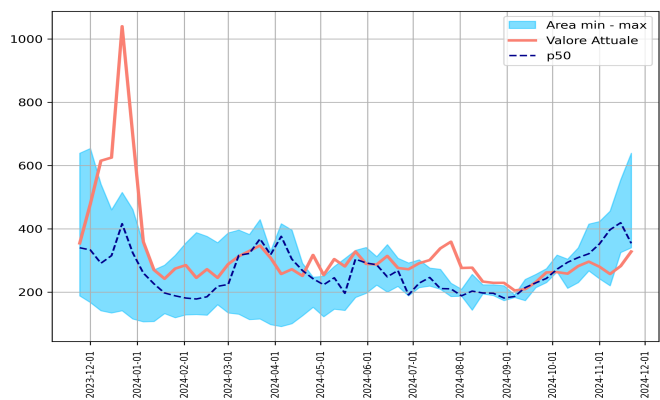

ATS 323 - MONTAGNA

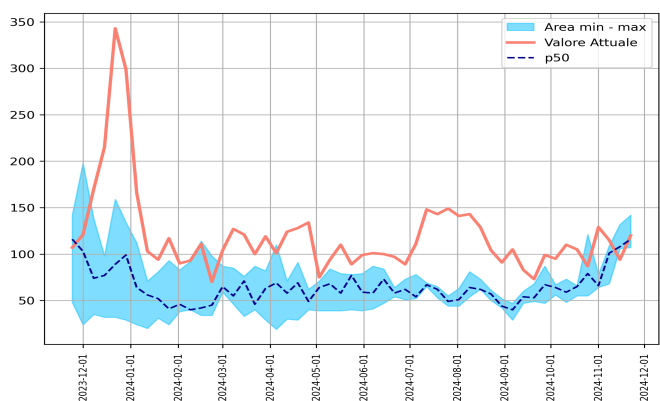

ATS 324 - BRIANZA

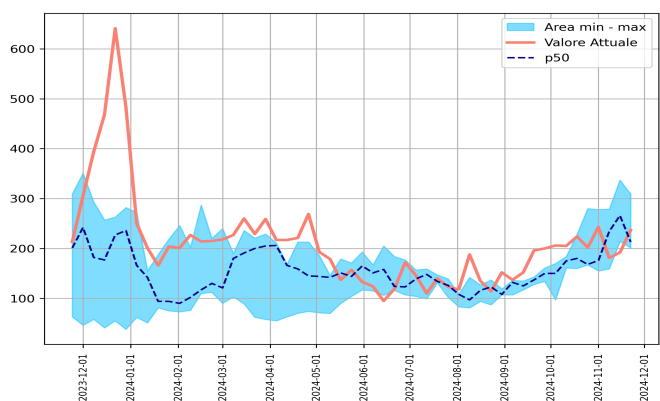

ATS 325 - BERGAMO

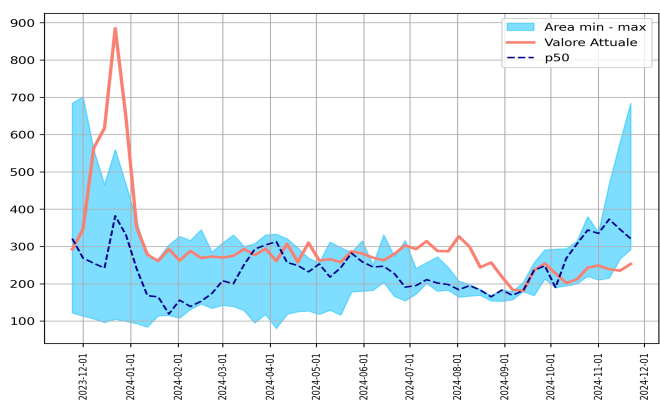

ATS 326 - BRESCIA

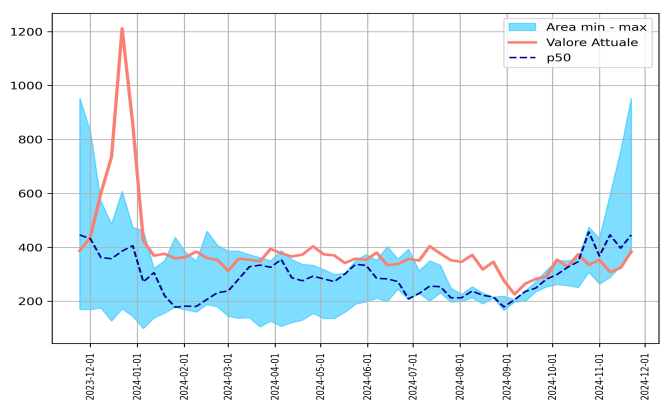

ATS 327 - VAL PADANA

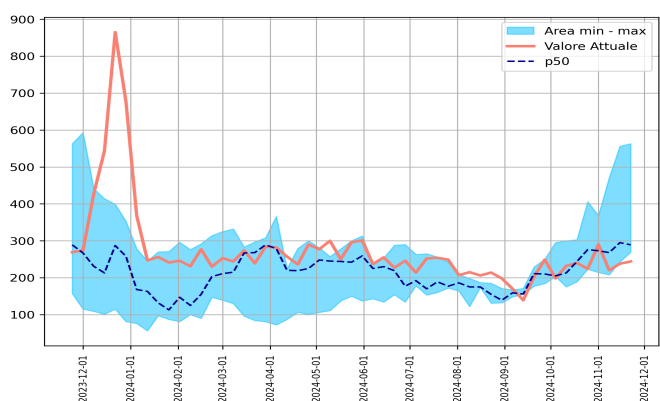

ATS 328 - PAVIA

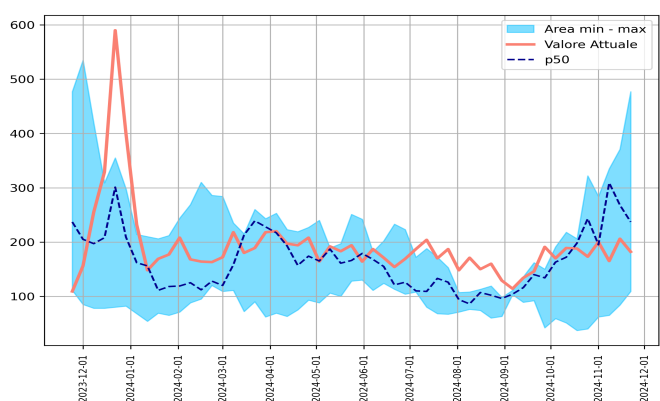

Accessi ILI nelle ultime settimane: ATS 321 - MILANO

settimana	2019	2020	2021	2022	2023	2024
42	736	1105	919	799	649	804
43	819	1102	1153	924	679	843
44	840	1002	1129	849	662	917
45	821	709	1135	1118	744	840
46	832	466	1079	1429	909	903
47	878	417	959	1644	944	909

Accessi ILI nelle ultime settimane: ATS 322 - INSUBRIA

settimana	2019	2020	2021	2022	2023	2024
42	277	292	340	309	230	282
43	299	344	415	321	267	296
44	268	402	423	352	242	280
45	310	269	456	397	220	257
46	303	201	419	555	325	282
47	354	188	340	639	354	328

Accessi ILI nelle ultime settimane: ATS 323 - MONTAGNA

settimana	2019	2020	2021	2022	2023	2024
42	74	72	66	65	55	105
43	71	57	79	121	55	87
44	85	91	66	64	78	129
45	80	75	109	101	68	115
46	74	55	108	132	106	94
47	73	48	116	142	107	120

Accessi ILI nelle ultime settimane: ATS 324 - BRIANZA

settimana	2019	2020	2021	2022	2023	2024
42	42	97	228	180	160	224
43	61	102	280	167	168	202
44	49	106	278	176	155	243
45	53	97	279	234	159	181
46	54	71	266	337	214	192
47	62	63	201	309	213	237

Accessi ILI nelle ultime settimane: ATS 325 - BERGAMO

settimana	2019	2020	2021	2022	2023	2024
42	260	180	307	314	200	212
43	273	171	344	380	220	243
44	311	196	335	337	210	249
45	238	172	373	467	215	239
46	238	118	346	578	266	235
47	286	122	321	684	292	253

Accessi ILI nelle ultime settimane: ATS 326 - BRESCIA

settimana	2019	2020	2021	2022	2023	2024
42	299	211	357	347	251	374
43	344	206	475	457	308	335
44	363	232	368	433	264	354
45	350	228	446	595	288	308
46	327	190	397	757	331	324
47	382	170	446	953	387	384

Accessi ILI nelle ultime settimane: ATS 327 - VAL PADANA

settimana	2019	2020	2021	2022	2023	2024
42	237	151	244	303	189	240
43	267	167	276	406	223	224
44	266	173	273	368	214	290
45	245	151	268	471	208	220
46	241	153	295	556	243	238
47	263	157	289	563	269	244

Accessi ILI nelle ultime settimane: ATS 328 - PAVIA

settimana	2019	2020	2021	2022	2023	2024
42	160	194	198	206	37	188
43	193	196	322	243	40	173
44	192	210	284	195	62	200
45	170	178	309	335	65	165
46	188	138	268	371	84	206
47	200	111	237	477	109	182

Diagnosi di POLMONITE in Pronto Soccorso: REGIONE

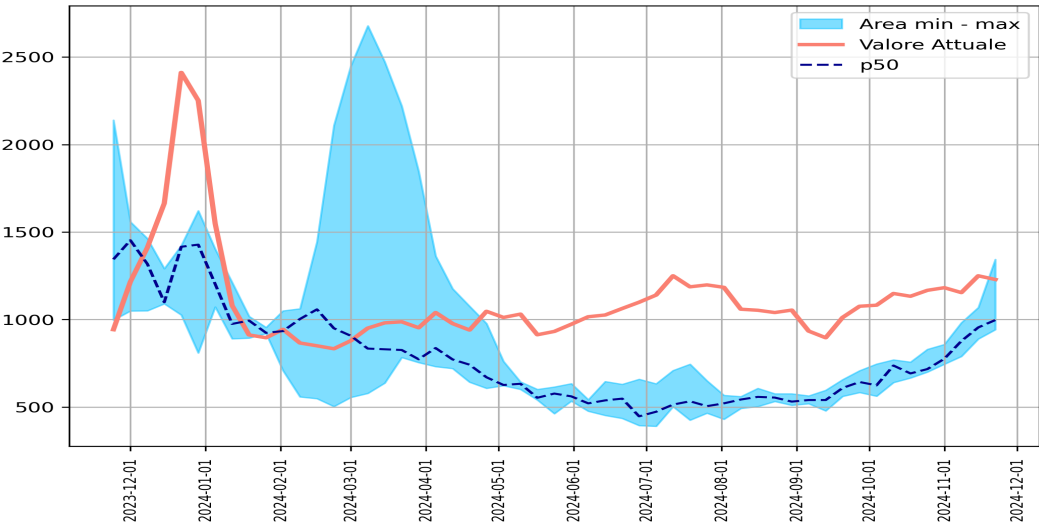

settimana	2019	2020	2021	2022	2023	2024
42	731	1832	757	692	666	1133
43	739	2932	830	717	700	1167
44	727	3912	858	745	776	1182
45	771	3856	982	877	789	1154
46	763	3403	955	1069	889	1250
47	873	2140	997	1344	942	1229

Ricoveri da Pronto Soccorso dei casi di POLMONITE

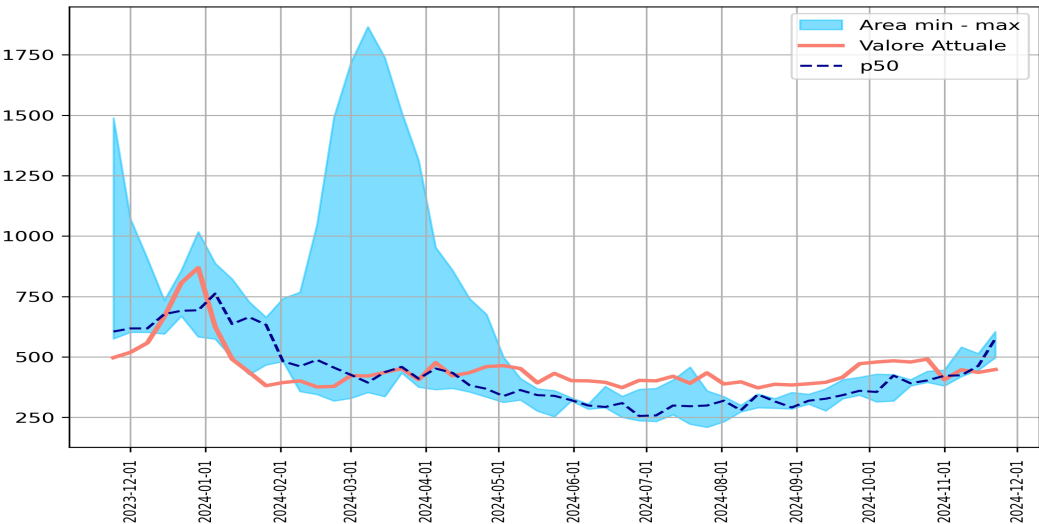

settimana	2019	2020	2021	2022	2023	2024
42	364	1241	406	391	380	479
43	408	1926	441	395	403	491
44	359	2490	446	380	422	406
45	390	2590	541	424	419	447
46	388	2281	514	463	445	436
47	432	1489	575	605	497	448

Accessi per POLMONITE per fasce d'età

<1 anno

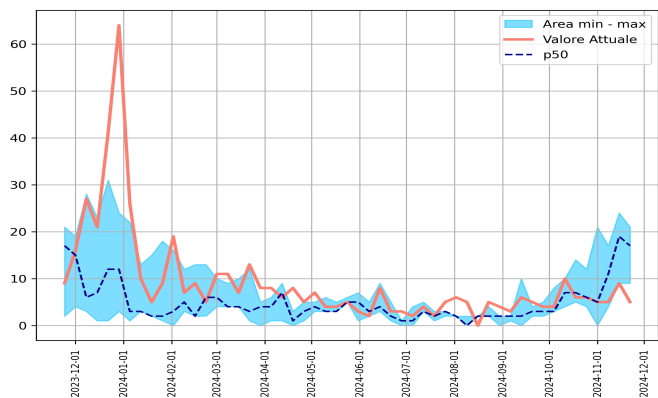

1-5 anni

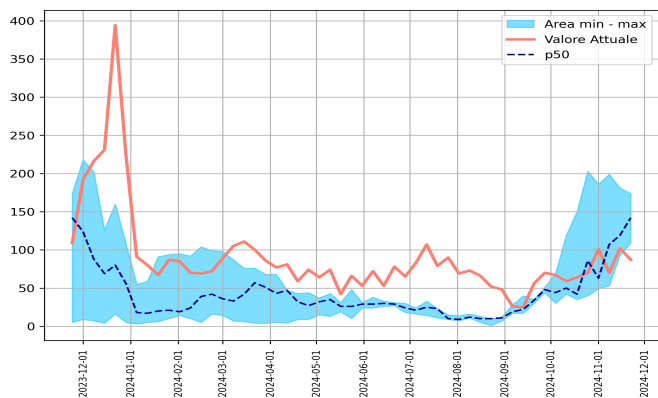

6-14 anni

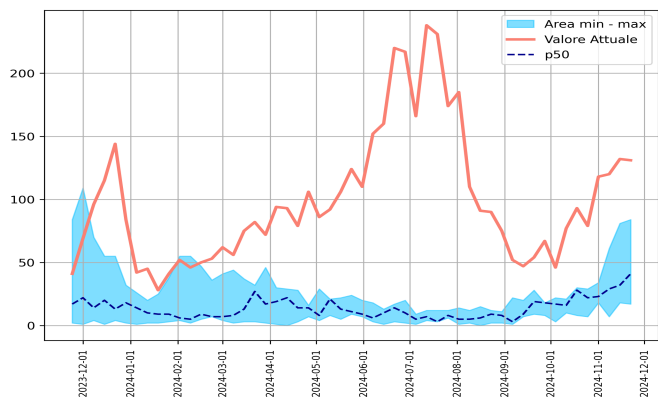

15-64 anni

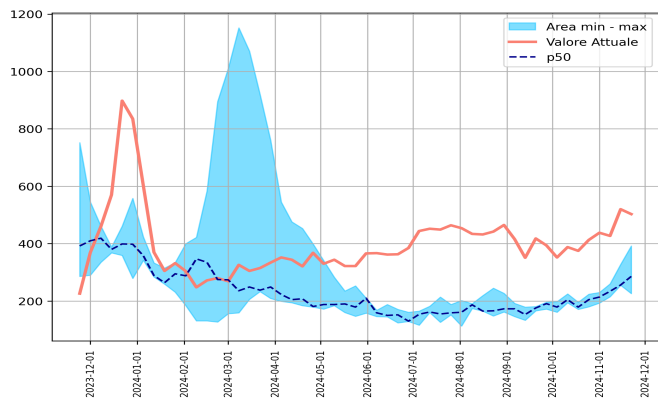

65+ anni

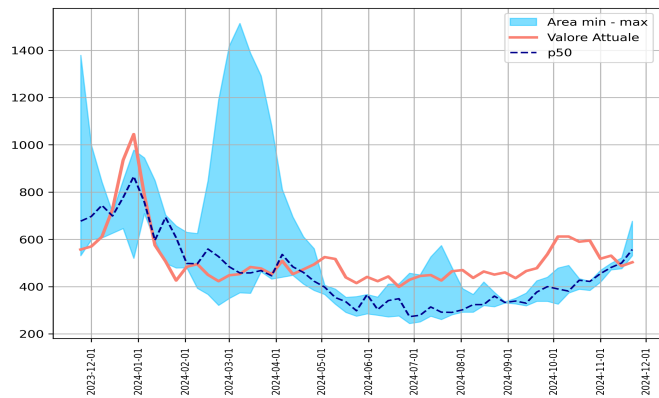

Accessi per POLMONITE nelle ultime settimane: <1 anno

settimana	2019	2020	2021	2022	2023	2024
42	3	7	14	7	5	6
43	9	6	12	6	4	6
44	3	7	21	0	5	5
45	4	5	17	4	11	5
46	6	4	24	19	9	9
47	7	2	21	17	9	5

Accessi per POLMONITE nelle ultime settimane: 1-5 anni

settimana	2019	2020	2021	2022	2023	2024
42	62	13	150	42	35	64
43	52	19	203	86	40	70
44	56	16	186	63	49	101
45	66	13	199	107	53	70
46	67	6	181	119	93	102
47	94	5	142	174	109	87

Accessi per POLMONITE nelle ultime settimane: 6-14 anni

settimana	2019	2020	2021	2022	2023	2024
42	23	14	8	30	28	93
43	31	9	7	22	29	79
44	40	11	18	34	23	118
45	44	11	7	61	29	120
46	39	10	18	81	32	132
47	60	2	17	84	41	131

Accessi per POLMONITE nelle ultime settimane: 15-64 anni

settimana	2019	2020	2021	2022	2023	2024
42	240	837	196	179	171	375
43	235	1322	224	180	205	413
44	250	1634	214	193	230	438
45	235	1497	260	234	215	427
46	243	1209	256	328	255	520
47	281	752	286	392	226	503

Accessi per POLMONITE nelle ultime settimane: 65+ anni

settimana	2019	2020	2021	2022	2023	2024
42	403	961	389	434	427	590
43	412	1576	384	423	422	595
44	378	2244	419	455	469	518
45	422	2330	499	471	481	531
46	408	2173	476	522	500	487
47	431	1379	531	677	557	503

Accessi per POLMONITE per ATS

ATS 321 - MILANO

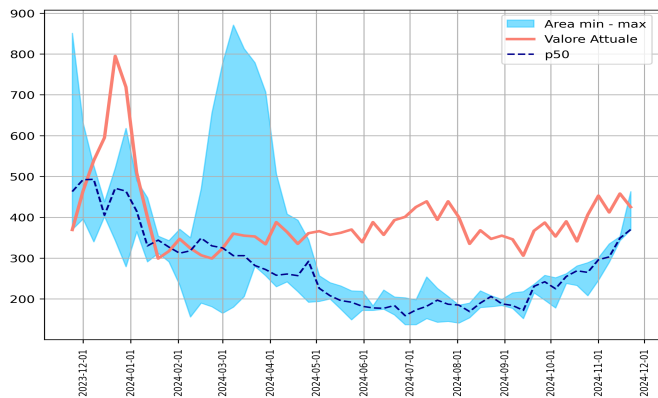

ATS 322 - INSUBRIA

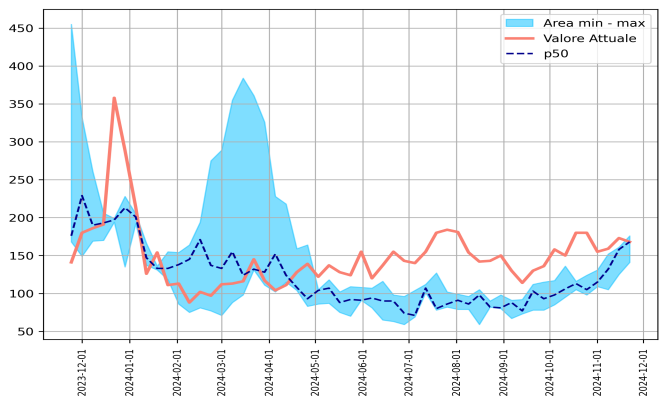

ATS 323 - MONTAGNA

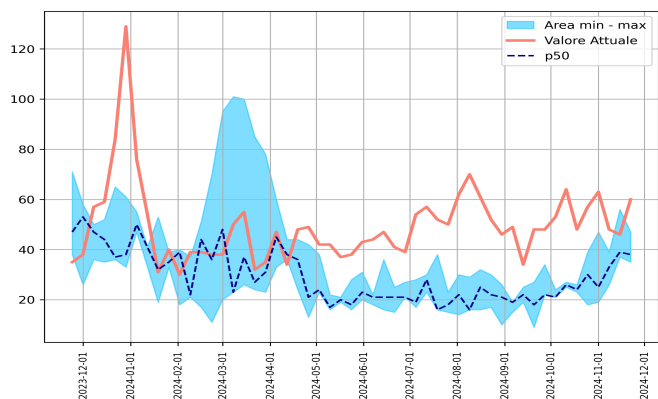

ATS 324 - BRIANZA

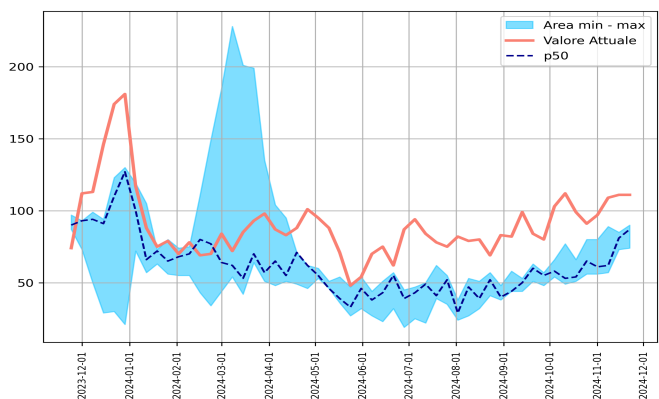

ATS 325 - BERGAMO

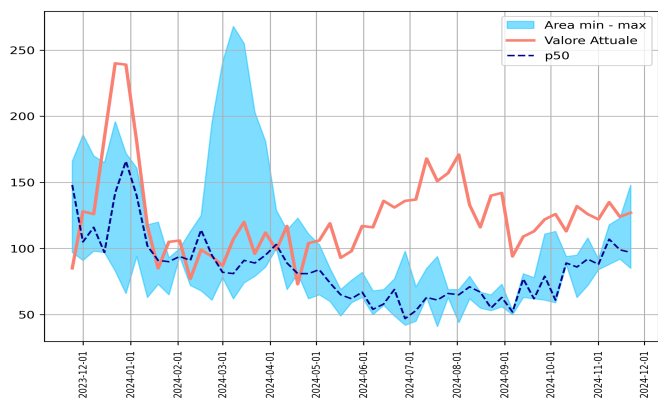

ATS 326 - BRESCIA

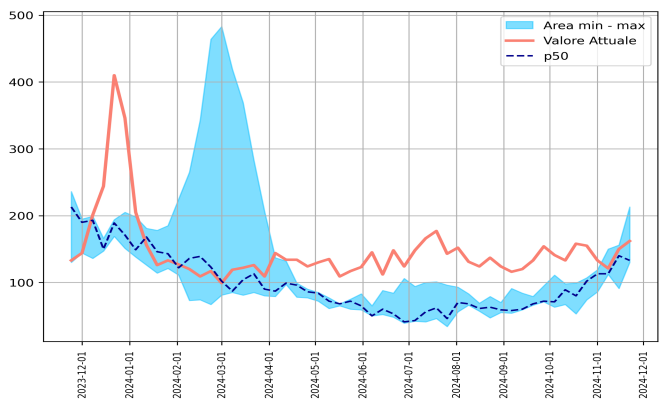

ATS 327 - VAL PADANA

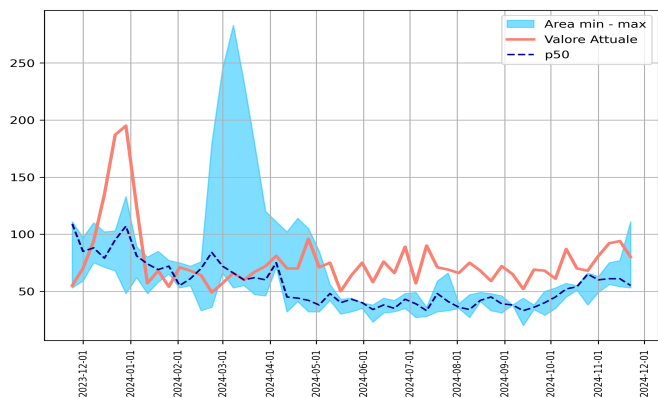

ATS 328 - PAVIA

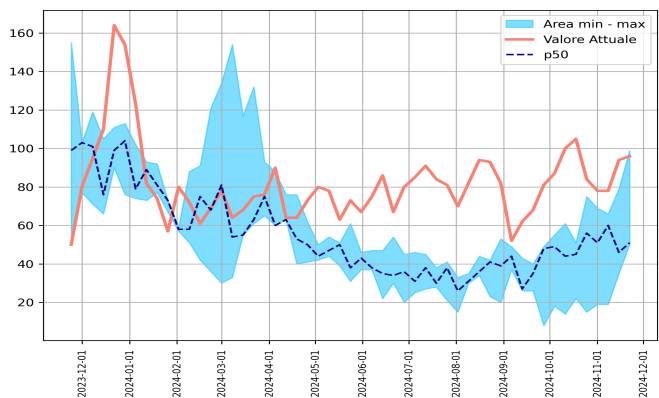

Accessi per POLMONITE nelle ultime settimane: ATS 321 - MILANO

settimana	2019	2020	2021	2022	2023	2024
42	291	963	281	233	269	341
43	280	1449	289	208	265	406
44	278	1818	301	246	296	453
45	294	1627	335	290	303	412
46	279	1299	343	353	349	458
47	310	851	370	463	369	425

Accessi per POLMONITE nelle ultime settimane: ATS 322 - INSUBRIA

settimana	2019	2020	2021	2022	2023	2024
42	109	278	105	113	116	180
43	113	564	124	98	105	180
44	95	810	131	109	115	155
45	112	797	152	132	105	159
46	112	678	158	161	125	173
47	144	455	168	176	141	168

Accessi per POLMONITE nelle ultime settimane: ATS 323 - MONTAGNA

settimana	2019	2020	2021	2022	2023	2024
42	28	57	24	23	26	48
43	37	82	30	18	39	57
44	45	108	25	19	47	63
45	38	110	33	26	39	48
46	36	122	37	39	56	46
47	39	71	38	47	35	60

Accessi per POLMONITE nelle ultime settimane: ATS 324 - BRIANZA

settimana	2019	2020	2021	2022	2023	2024
42	19	67	54	51	66	99
43	27	129	80	56	65	91
44	26	164	80	56	61	97
45	25	165	89	57	62	109
46	26	161	85	81	73	111
47	30	97	90	87	74	111

Accessi per POLMONITE nelle ultime settimane: ATS 325 - BERGAMO

settimana	2019	2020	2021	2022	2023	2024
42	77	119	95	86	63	132
43	92	174	92	108	72	126
44	93	234	84	88	92	122
45	87	331	107	118	88	135
46	116	297	92	123	99	124
47	96	166	97	148	85	127

Accessi per POLMONITE nelle ultime settimane: ATS 326 - BRESCIA

settimana	2019	2020	2021	2022	2023	2024
42	75	123	99	80	53	158
43	72	207	102	107	74	155
44	84	295	119	113	86	133
45	94	345	150	113	112	121
46	75	399	140	156	91	150
47	104	236	130	213	133	162

Accessi per POLMONITE nelle ultime settimane: ATS 327 - VAL PADANA

settimana	2019	2020	2021	2022	2023	2024
42	43	98	54	55	51	70
43	53	145	38	66	65	68
44	50	182	49	63	60	81
45	58	162	56	75	61	92
46	56	192	54	77	61	94
47	64	109	53	111	55	80

Accessi per POLMONITE nelle ultime settimane: ATS 328 - PAVIA

settimana	2019	2020	2021	2022	2023	2024
42	89	127	45	51	22	105
43	65	182	75	56	15	84
44	56	301	69	51	19	78
45	63	319	60	66	19	78
46	63	255	46	79	35	94
47	86	155	51	99	50	96

% Accessi con SINDROMI RESPIRATORIE: REGIONE

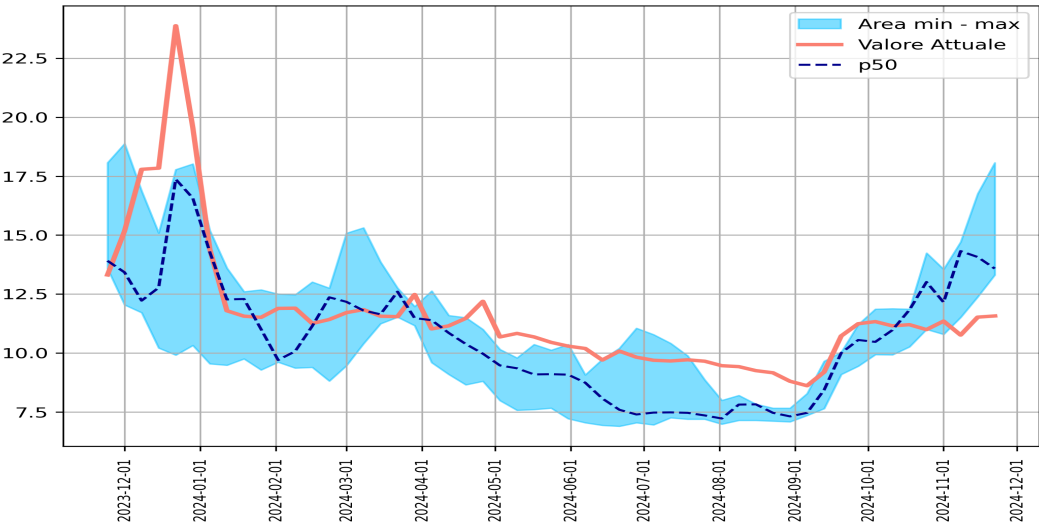

settimana	2019	2020	2021	2022	2023	2024
42.0	9.76	11.69	11.83	11.86	10.26	11.2
43.0	10.16	15.44	14.24	13.01	11.0	10.99
44.0	10.86	18.15	13.55	12.15	10.79	11.35
45.0	10.28	19.43	14.32	14.71	11.51	10.76
46.0	10.71	18.69	14.07	16.76	12.38	11.52
47.0	10.88	13.91	13.58	18.07	13.31	11.57

% di RICOVERATI da Pronto Soccorso con SINDROMI RESPIRATORIE

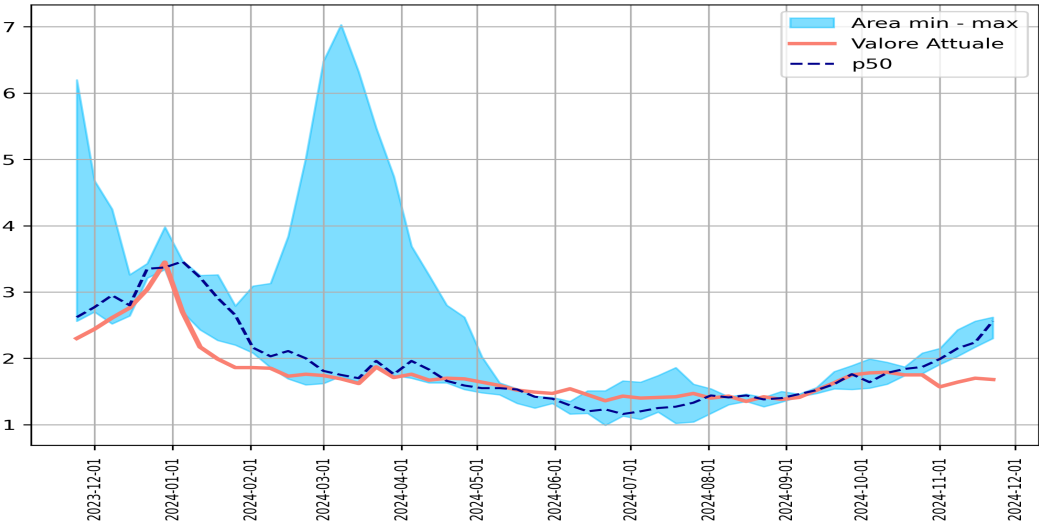

settimana	2019	2020	2021	2022	2023	2024
42.0	1.57	4.21	1.84	1.87	1.74	1.75
43.0	1.63	6.88	2.08	1.77	1.87	1.75
44.0	1.59	8.87	2.15	1.91	1.99	1.57
45.0	1.7	10.12	2.43	2.15	2.03	1.64
46.0	1.73	9.23	2.56	2.24	2.17	1.7
47.0	1.74	6.2	2.62	2.56	2.3	1.68

% Accessi con SINDROMI RESPIRATORIE per fasce d'età

<1 anno

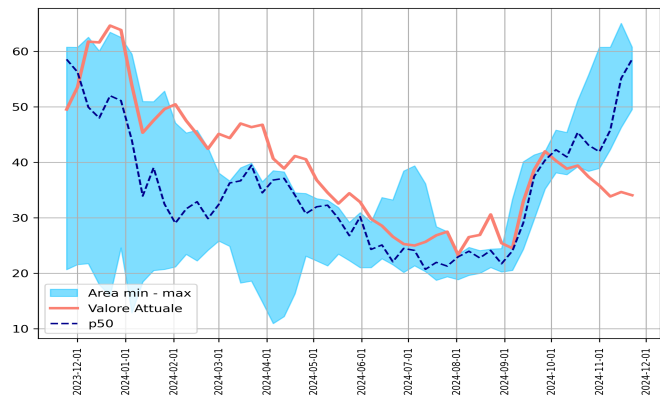

1-5 anni

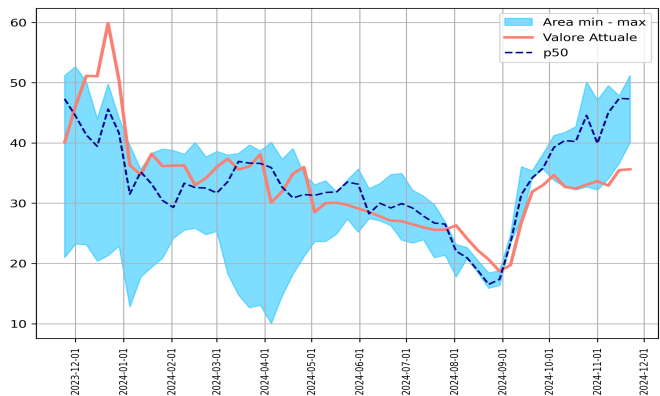

6-14 anni

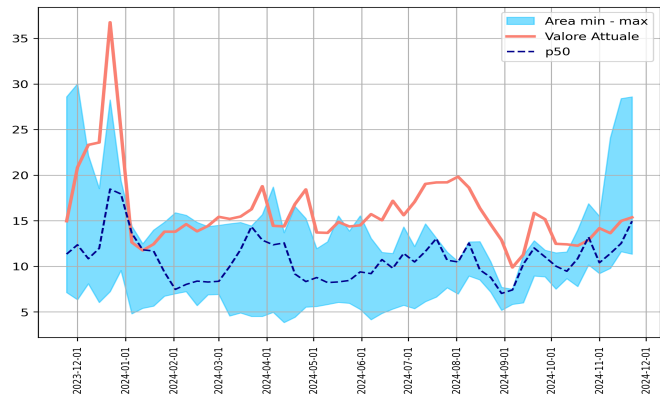

15-64 anni

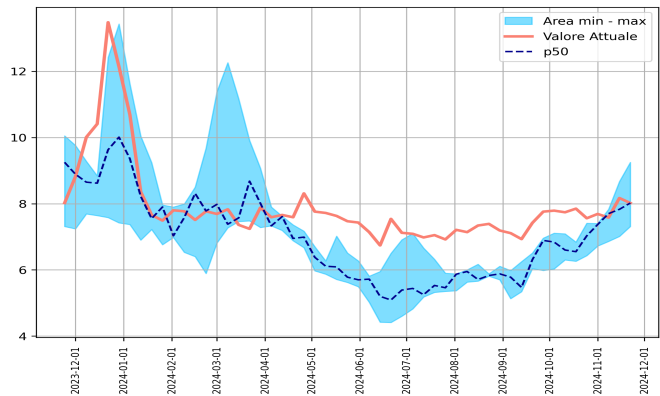

65+ anni

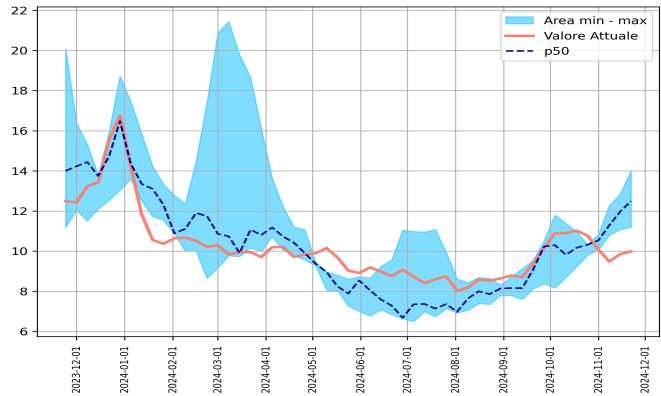

% Accessi con SINDROMI RESPIRATORIE nelle ultime settimane: <1 anno

settimana	2019	2020	2021	2022	2023	2024
42.0	33.46	31.91	51.11	45.37	39.21	39.4
43.0	35.49	27.67	55.75	43.08	38.37	37.37
44.0	36.61	27.95	60.73	41.89	38.91	35.78
45.0	33.7	21.74	60.74	45.79	42.29	33.83
46.0	35.17	23.97	65.05	55.12	46.25	34.63
47.0	38.38	20.64	60.75	58.55	49.51	34.05

% Accessi con SINDROMI RESPIRATORIE nelle ultime settimane: 1-5 anni

settimana	2019	2020	2021	2022	2023	2024
42.0	31.54	28.19	42.7	40.23	32.2	32.43
43.0	33.16	30.74	50.13	44.57	32.7	33.08
44.0	35.82	25.69	47.12	39.93	32.19	33.66
45.0	33.99	22.74	49.52	45.01	34.02	32.92
46.0	33.88	23.12	47.4	47.83	36.62	35.48
47.0	34.29	20.98	47.31	51.21	40.1	35.63

% Accessi con SINDROMI RESPIRATORIE nelle ultime settimane: 6-14 anni

settimana	2019	2020	2021	2022	2023	2024
42.0	8.11	9.22	7.79	13.98	10.85	12.26
43.0	8.79	9.17	10.16	16.87	13.21	12.88
44.0	11.17	7.13	9.21	15.49	10.4	14.18
45.0	10.68	8.93	9.78	24.1	11.4	13.64
46.0	11.38	7.95	11.61	28.4	12.52	14.98
47.0	11.13	7.13	11.34	28.59	14.95	15.37

% Accessi con SINDROMI RESPIRATORIE nelle ultime settimane: 15-64 anni

settimana	2019	2020	2021	2022	2023	2024
42.0	6.46	8.71	6.26	6.55	6.84	7.85
43.0	6.39	11.55	6.43	7.03	7.41	7.56
44.0	6.82	13.33	6.72	7.37	7.4	7.69
45.0	6.53	13.79	6.86	7.83	7.7	7.58
46.0	6.95	13.31	7.01	8.67	7.83	8.17
47.0	7.0	10.05	7.31	9.25	8.02	8.02

% Accessi con SINDROMI RESPIRATORIE nelle ultime settimane: 65+ anni

settimana	2019	2020	2021	2022	2023	2024
42.0	9.78	14.53	9.23	10.96	10.17	11.02
43.0	9.95	21.05	9.79	10.33	10.32	10.77
44.0	9.84	26.96	10.06	10.54	10.83	10.08
45.0	9.81	29.81	10.79	12.27	11.29	9.49
46.0	10.14	28.02	11.07	12.84	11.97	9.85
47.0	10.07	20.09	11.18	14.0	12.49	9.99

% Accessi con SINDROMI RESPIRATORIE per ATS

ATS 321 - MILANO

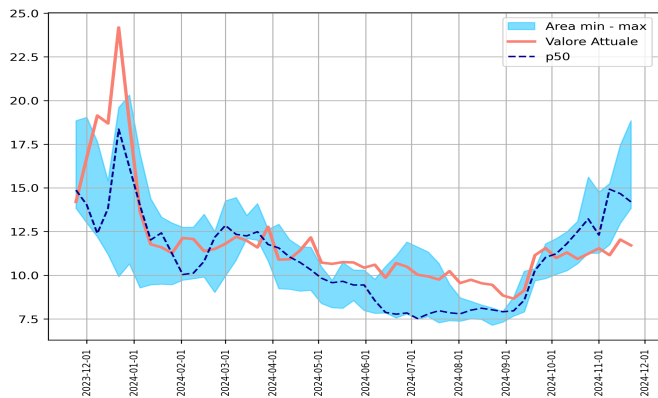

ATS 322 - INSUBRIA

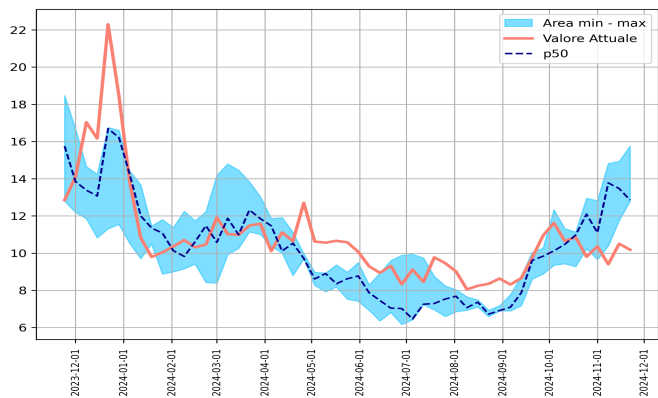

ATS 323 - MONTAGNA

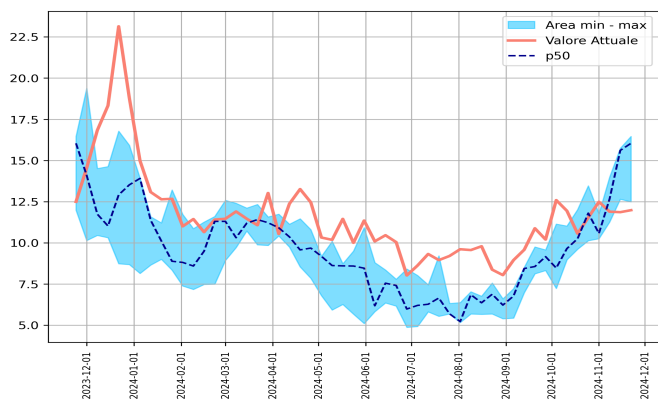

ATS 324 - BRIANZA

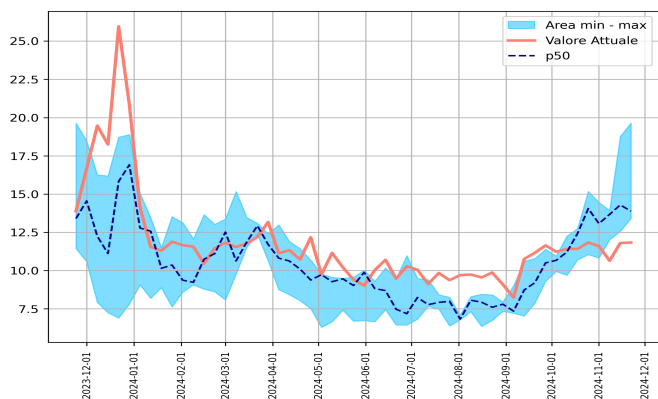

ATS 325 - BERGAMO

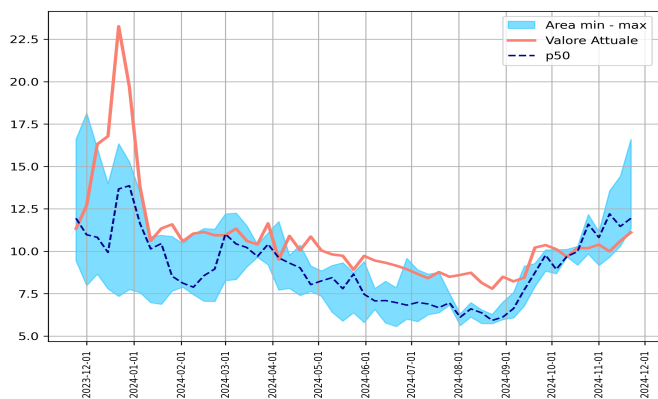

ATS 326 - BRESCIA

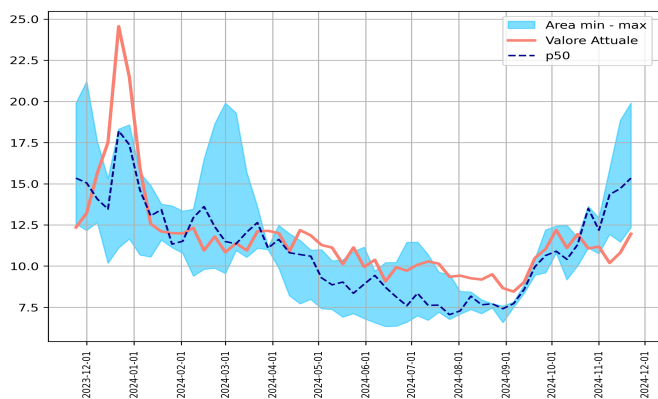

ATS 327 - VAL PADANA

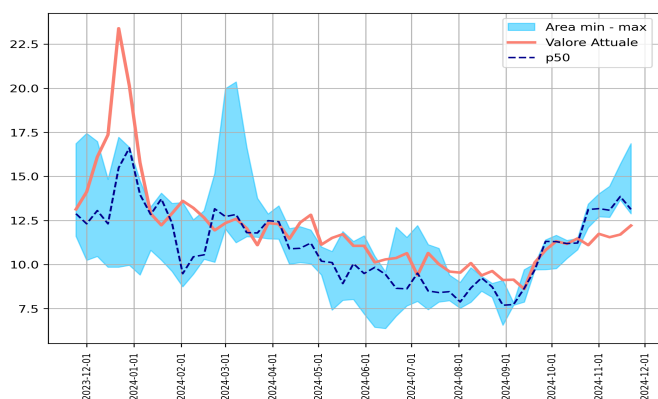

ATS 328 - PAVIA

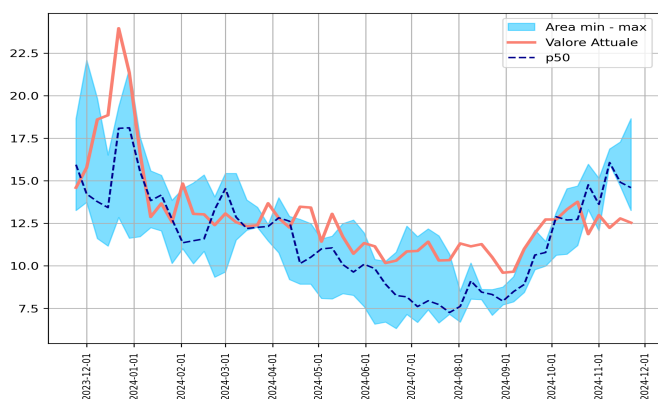

% Accessi con SINDROMI RESPIRATORIE nelle ultime settimane: ATS 321 - MILANO

settimana	2019	2020	2021	2022	2023	2024
42.0	10.34	13.95	13.09	12.5	10.66	10.93
43.0	10.58	18.58	15.62	13.22	11.26	11.23
44.0	11.4	21.05	14.76	12.3	11.26	11.54
45.0	10.64	21.16	14.92	15.25	11.75	11.15
46.0	11.25	19.43	14.67	17.45	12.97	12.04
47.0	11.0	14.87	13.83	18.85	14.2	11.71

% Accessi con SINDROMI RESPIRATORIE nelle ultime settimane: ATS 322 - INSUBRIA

settimana	2019	2020	2021	2022	2023	2024
42.0	9.41	11.84	11.13	10.97	9.27	10.85
43.0	10.03	17.71	12.95	12.09	10.23	9.8
44.0	10.0	23.29	12.82	11.1	9.65	10.36
45.0	10.13	25.04	14.82	13.77	10.38	9.4
46.0	10.43	23.25	13.47	14.93	11.75	10.5
47.0	10.78	18.47	12.79	15.75	12.85	10.18

% Accessi con SINDROMI RESPIRATORIE nelle ultime settimane: ATS 323 - MONTAGNA

settimana	2019	2020	2021	2022	2023	2024
42.0	9.85	8.48	10.25	12.02	9.61	10.56
43.0	10.35	10.66	11.8	13.46	10.13	11.53
44.0	12.09	13.88	11.76	10.57	10.25	12.49
45.0	9.87	16.14	13.99	12.67	11.26	11.89
46.0	11.72	16.27	15.74	15.61	12.65	11.86
47.0	11.09	11.98	16.04	16.46	12.49	11.98

% Accessi con SINDROMI RESPIRATORIE nelle ultime settimane: ATS 324 - BRIANZA

settimana	2019	2020	2021	2022	2023	2024
42.0	7.79	10.73	12.43	12.74	10.7	11.42
43.0	8.87	14.66	15.17	14.05	11.04	11.83
44.0	8.19	16.24	14.45	13.07	10.82	11.6
45.0	8.84	19.69	13.67	13.93	12.01	10.64
46.0	9.01	18.9	14.29	18.76	12.56	11.8
47.0	8.86	11.43	13.4	19.64	13.88	11.83

% Accessi con SINDROMI RESPIRATORIE nelle ultime settimane: ATS 325 - BERGAMO

settimana	2019	2020	2021	2022	2023	2024
42.0	8.69	8.55	9.98	10.29	9.18	10.19
43.0	9.09	10.06	12.16	11.59	9.84	10.18
44.0	10.07	11.37	11.15	10.81	9.16	10.39
45.0	8.63	14.4	12.2	13.56	9.65	9.99
46.0	9.41	14.24	11.46	14.42	10.3	10.6
47.0	9.57	9.44	11.94	16.6	11.33	11.11

% Accessi con SINDROMI RESPIRATORIE nelle ultime settimane: ATS 326 - BRESCIA

settimana	2019	2020	2021	2022	2023	2024
42.0	9.0	9.36	11.3	11.73	10.01	11.94
43.0	9.7	11.58	13.5	13.62	11.09	11.07
44.0	11.24	12.92	12.18	12.92	10.75	11.18
45.0	10.72	14.86	14.34	15.89	11.93	10.19
46.0	10.61	16.74	14.71	18.85	11.46	10.81
47.0	10.99	12.56	15.34	19.9	12.35	11.96

% Accessi con SINDROMI RESPIRATORIE nelle ultime settimane: ATS 327 - VAL PADANA

settimana	2019	2020	2021	2022	2023	2024
42.0	9.72	9.51	11.22	11.48	10.84	11.48
43.0	10.72	11.95	13.12	13.43	12.1	11.1
44.0	10.8	14.0	13.17	14.01	12.71	11.74
45.0	10.75	14.45	13.08	14.44	12.68	11.55
46.0	10.67	15.1	13.68	15.69	13.86	11.7
47.0	11.62	11.6	12.88	16.86	13.13	12.21

% Accessi con SINDROMI RESPIRATORIE nelle ultime settimane: ATS 328 - PAVIA

settimana	2019	2020	2021	2022	2023	2024
42.0	11.36	12.91	11.19	12.72	14.69	13.76
43.0	10.59	15.77	15.97	13.3	14.76	11.86
44.0	10.7	19.71	15.14	12.05	13.61	12.98
45.0	10.91	22.77	15.96	16.07	16.87	12.23
46.0	10.84	22.31	14.68	17.28	14.91	12.78
47.0	12.47	15.94	13.25	18.65	14.59	12.53