

SORVEGLIANZA ACCESSI PRONTO SOCCORSO

Report 3 del 15/12/2024
(Dati al 2024-12-13)



Nota metodologica

Il presente report mostra i dati relativi al numero di accessi settimanali nei Pronto Soccorso di Regione Lombardia; vengono riportati gli accessi totali e classificati in base alla diagnosi alla dimissione e suddivisi per fascia di età ed ATS di afferenza del Pronto Soccorso. La fonte dei dati è il **flusso EUOL** (Emergenze Urgenze Online).

Sulla base della diagnosi attribuita alla dimissione del Pronto Soccorso (codifica ICD-9CM) gli accessi sono stati suddivisi in:

1. Diagnosi di **sindromi respiratorie**
2. Diagnosi di **sindromi simi-influenzali (influenza-like illness, ILI)**
3. Diagnosi di **polmoniti**

Il *framework* utilizzato per la classificazione degli accessi è quello proposto dai [Centers for Disease Control and Prevention \(U.S. CDC\)](#), integrato con i codici relativi al COVID-19.

Si specifica che il presente report non include i dati provenienti dai Pronto Soccorso elencati di seguito poiché attualmente non mappati all'interno del flusso EUOL:

1. Ospedale di Sesto San Giovanni;
2. Ospedale Bassini di Cinisello;
3. Ospedale Manzoni di Lecco;
4. Ospedale Mandic di Merate;
5. Ospedale di Castiglione delle Stiviere;
6. Poliambulanza di Brescia.

Si sottolinea inoltre che il flusso EUOL proveniente dai Pronto Soccorso dell'ATS PAVIA – Fondazione IRCCS Policlinico San Matteo, ASST PAVIA (Ospedale di Voghera e Vigevano) – presentano alcuni dati mancanti per le settimane n° 29-49 del 2023, pertanto i grafici relativi agli accessi suddivisi per ATS mostrano una flessione nel numero di accessi relativamente al periodo indicato. Inoltre, per il Pronto Soccorso della Fondazione IRCCS San Gerardo dei Tintori, tra il 15 maggio e il 31 agosto 2024, si rileva una parziale mancanza di dati.

Grafici rappresentati

Nei grafici la linea **arancione** (denominata 'Valore Attuale') mostra il dato relativo alla settimana riportata sull'asse x. L'area in **azzurro** rappresenta i valori relativi alla stessa settimana nei 3 anni precedenti ordinati dal minimo al massimo. La linea tratteggiata in **blu scuro** (denominata 'p50') rappresenta il valore mediano dei 3 anni precedenti per la stessa settimana.

Codifica delle settimane rappresentate

settimana	inizio	fine
44	2024-11-02	2024-11-08
45	2024-11-09	2024-11-15
46	2024-11-16	2024-11-22
47	2024-11-23	2024-11-29
48	2024-11-30	2024-12-06
49	2024-12-07	2024-12-13

ACCESSI TOTALI in Pronto Soccorso: REGIONE

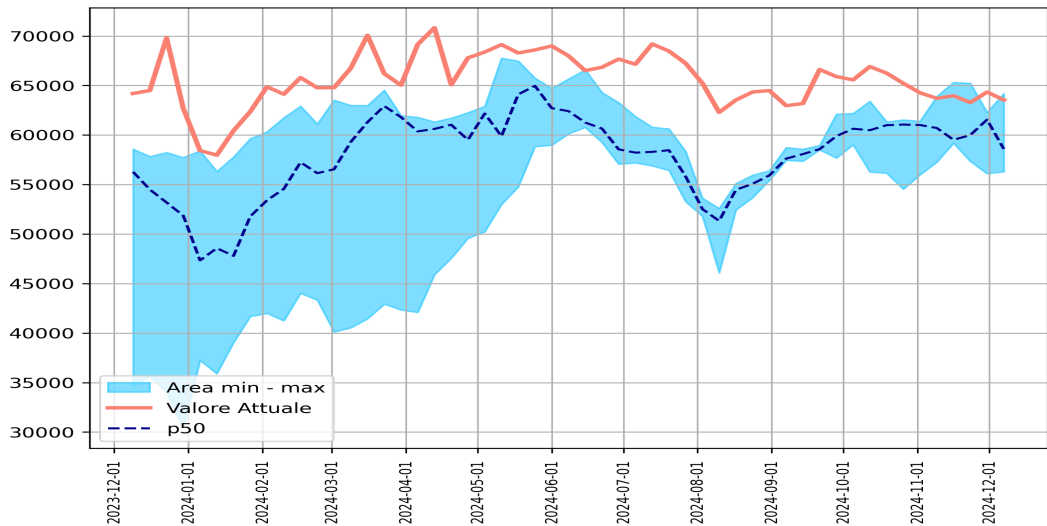

settimana	2019	2020	2021	2022	2023	2024
44	61465	35950	61403	61008	55982	64261
45	61874	31616	60706	63904	57264	63704
46	61942	31367	59171	65323	59514	63965
47	62862	31772	57328	65233	59994	63282
48	61244	33323	56103	62290	61551	64340
49	61549	34567	56280	58587	64193	63542

Ricoveri da Pronto Soccorso

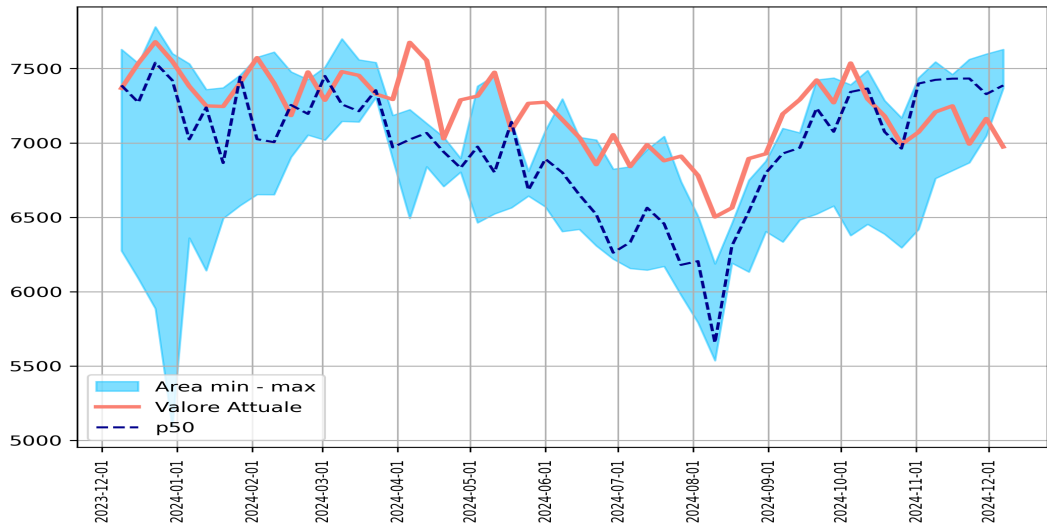

settimana	2019	2020	2021	2022	2023	2024
44	7416	7876	7437	7399	6418	7072
45	7533	7522	7424	7545	6761	7208
46	7521	7311	7460	7432	6814	7249
47	7416	6626	7433	7562	6867	6992
48	7359	6485	7328	7598	7048	7164
49	7578	6275	7387	7629	7367	6973

ACCESSI TOTALI per fasce d'età

<1 anno

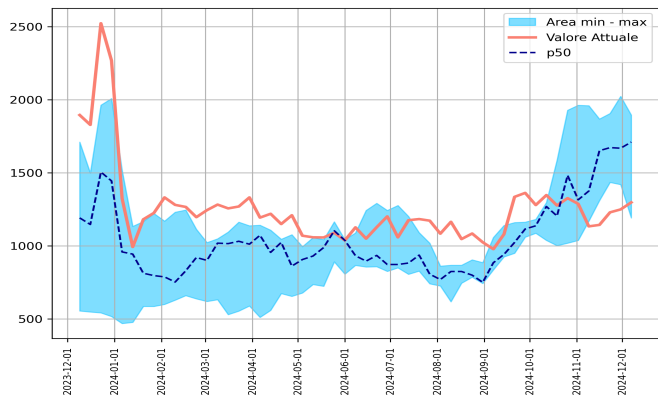

1-5 anni

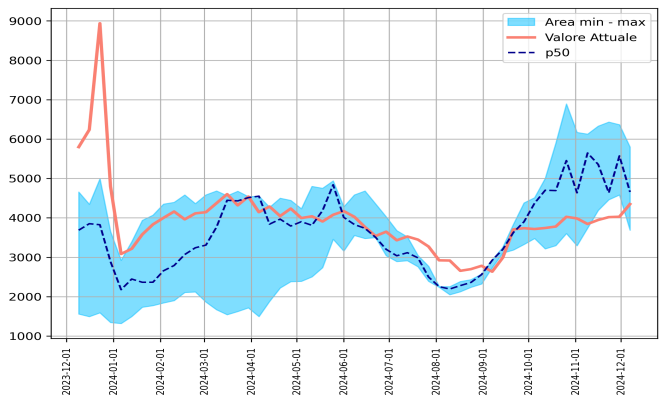

6-14 anni

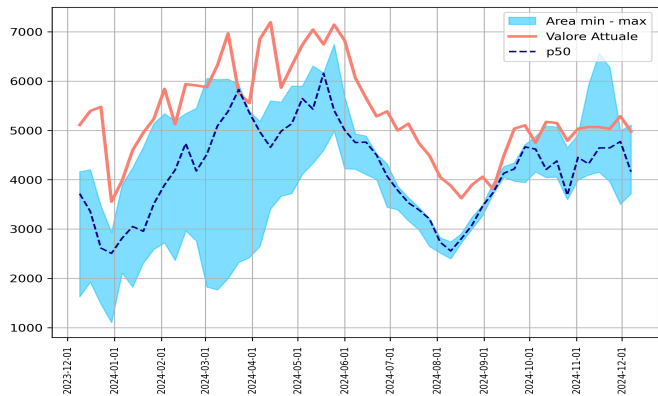

15-64 anni

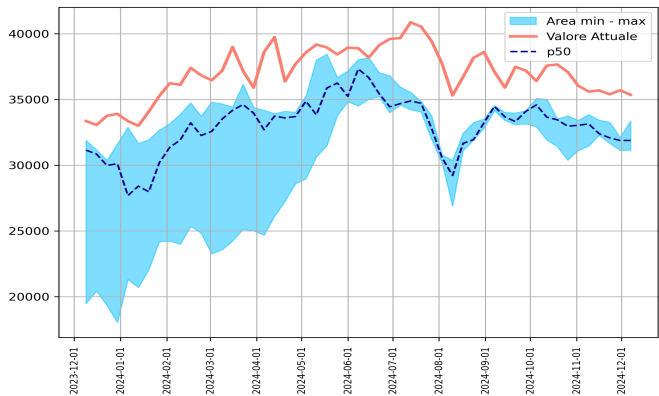

65+ anni

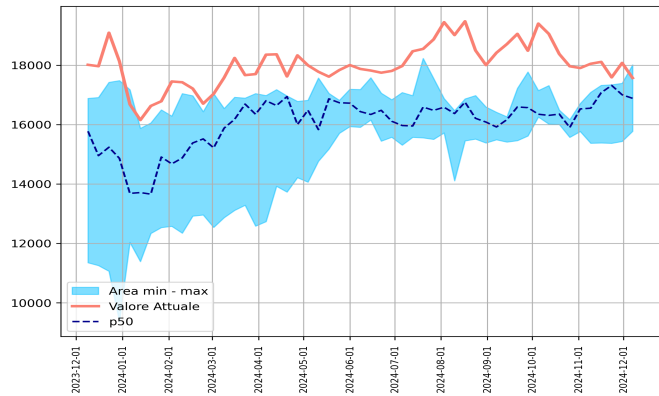

ACCESSI TOTALI nelle ultime settimane: <1 anno

settimana	2019	2020	2021	2022	2023	2024
44	1163	524	1962	1315	1037	1287
45	1194	514	1959	1375	1169	1133
46	1176	488	1868	1651	1309	1143
47	1225	473	1672	1906	1434	1229
48	1304	474	1419	2023	1668	1249
49	1304	554	1191	1710	1895	1297

ACCESSI TOTALI nelle ultime settimane: 1-5 anni

settimana	2019	2020	2021	2022	2023	2024
44	4223	1479	6170	4636	3292	3985
45	4360	1428	6127	5646	3739	3844
46	4462	1361	5356	6330	4189	3946
47	4685	1397	4636	6433	4460	4018
48	4548	1440	4581	6366	5572	4028
49	4752	1558	3686	4657	5797	4349

ACCESSI TOTALI nelle ultime settimane: 6-14 anni

settimana	2019	2020	2021	2022	2023	2024
44	4431	1721	4452	4910	3994	5034
45	4710	1339	4096	5919	4321	5069
46	4657	1303	4152	6562	4644	5066
47	4800	1498	3960	6273	4646	5033
48	4791	1646	3504	4991	4773	5287
49	4607	1627	3716	4162	5110	4977

ACCESSI TOTALI nelle ultime settimane: 15-64 anni

settimana	2019	2020	2021	2022	2023	2024
44	34455	20666	33031	33412	31111	36038
45	34622	17940	33140	33850	31452	35598
46	34530	17648	32391	33419	32268	35684
47	34966	17914	31666	33273	32082	35390
48	33807	18858	31128	31876	32112	35700
49	33810	19465	31882	31142	33359	35350

ACCESSI TOTALI nelle ultime settimane: 65+ anni

settimana	2019	2020	2021	2022	2023	2024
44	17160	11548	15768	16710	16528	17904
45	16956	10389	15373	17089	16552	18048
46	17069	10554	15383	17322	17074	18111
47	17158	10473	15371	17320	17342	17591
48	16759	10890	15434	17004	17390	18076
49	17035	11351	15775	16884	18013	17569

ACCESSI TOTALI per ATS

ATS 321 - MILANO

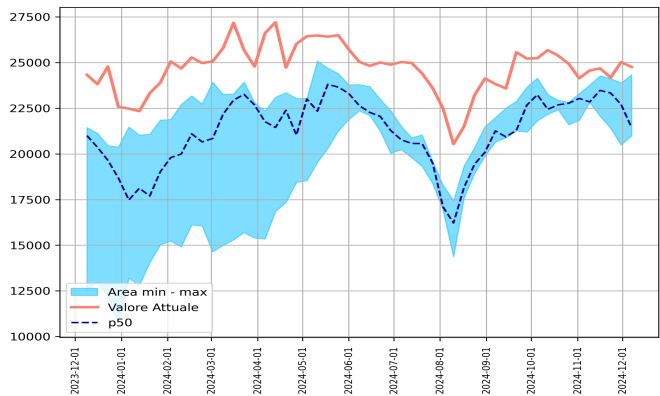

ATS 322 - INSUBRIA

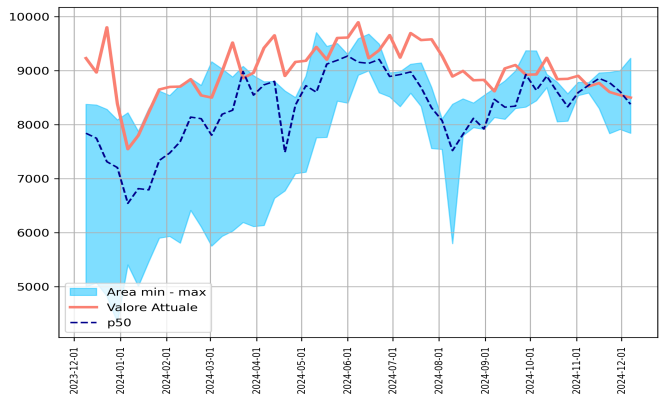

ATS 323 - MONTAGNA

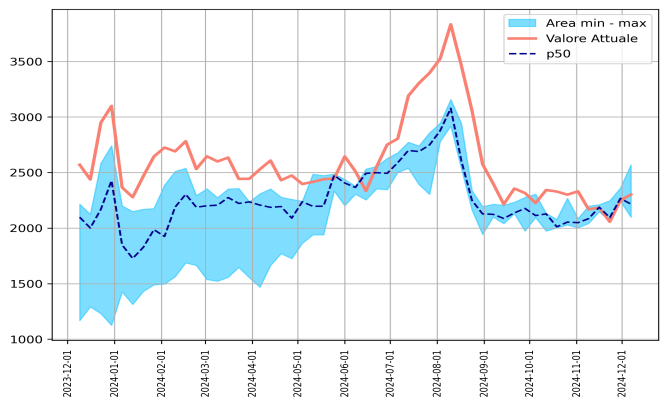

ATS 324 - BRIANZA

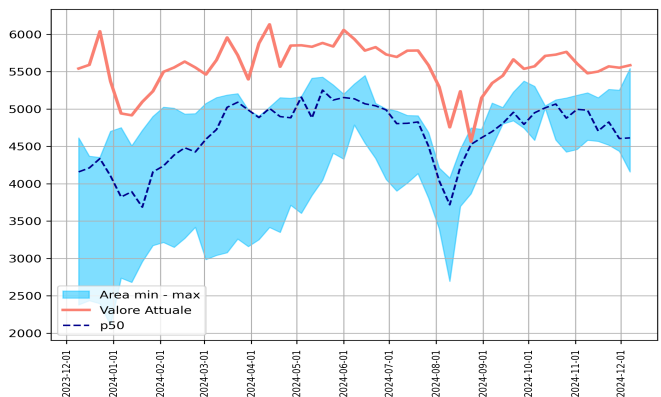

ATS 325 - BERGAMO

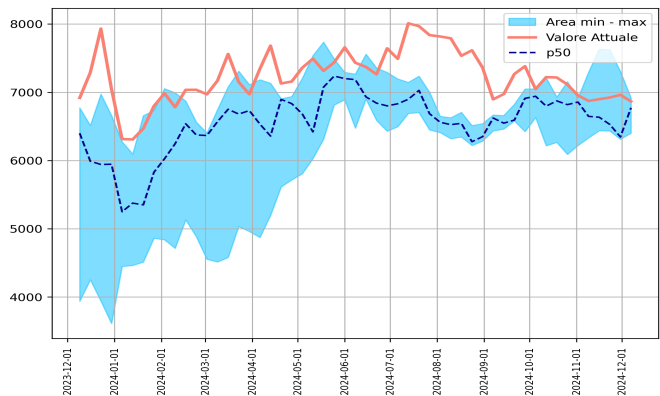

ATS 326 - BRESCIA

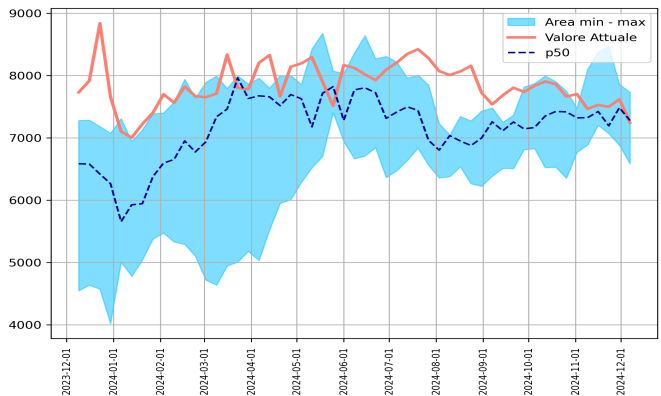

ATS 327 - VAL PADANA

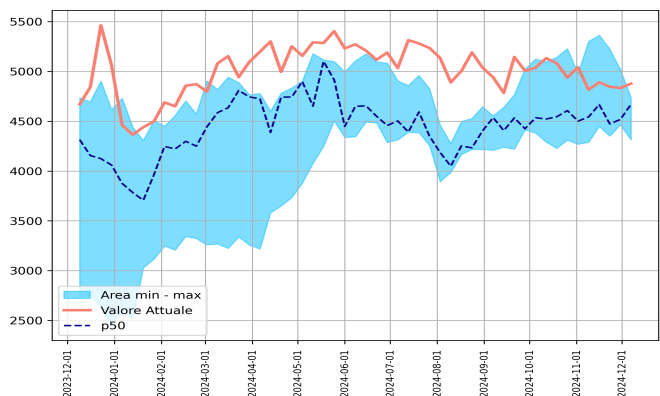

ATS 328 - PAVIA

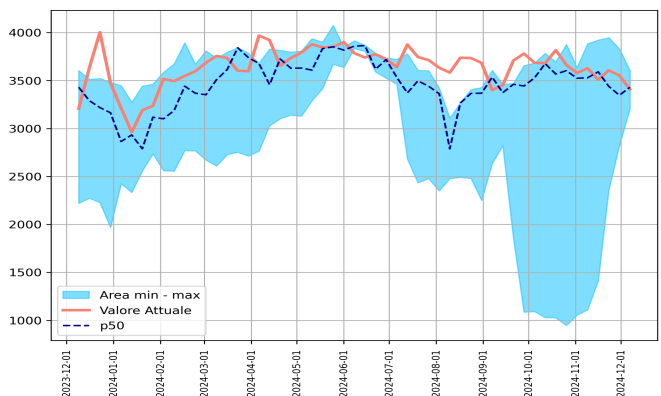

ACCESSI TOTALI nelle ultime settimane: ATS 321 - MILANO

settimana	2019	2020	2021	2022	2023	2024
44	24467	13516	23303	23036	21843	24141
45	24532	11904	22819	23767	22847	24566
46	24529	11461	22061	24280	23476	24683
47	24967	11516	21403	24121	23332	24176
48	24290	12153	20488	22704	23887	25026
49	24318	12586	20999	21443	24327	24758

ACCESSI TOTALI nelle ultime settimane: ATS 322 - INSUBRIA

settimana	2019	2020	2021	2022	2023	2024
44	9098	5491	8539	8595	8785	8904
45	9446	4611	8587	8778	8730	8709
46	9370	4581	8300	8857	8959	8770
47	9495	4547	7835	8777	8969	8604
48	9150	4894	7913	8612	9001	8546
49	9176	4995	7841	8378	9231	8501

ACCESSI TOTALI nelle ultime settimane: ATS 323 - MONTAGNA

settimana	2019	2020	2021	2022	2023	2024
44	2214	1333	2004	2086	2049	2331
45	2111	1087	2041	2198	2085	2169
46	2182	1225	2147	2188	2211	2184
47	2142	1187	2065	2247	2095	2057
48	2207	1187	2267	2360	2242	2249
49	2252	1168	2098	2216	2570	2302

ACCESSI TOTALI nelle ultime settimane: ATS 324 - BRIANZA

settimana	2019	2020	2021	2022	2023	2024
44	1739	1638	5183	4458	4995	5608
45	1728	1345	5216	4582	4983	5477
46	1731	1643	4567	4705	5150	5501
47	1800	1922	4516	4825	5262	5570
48	1682	2086	4433	4604	5252	5552
49	1790	2379	4613	4158	5541	5585

ACCESSI TOTALI nelle ultime settimane: ATS 325 - BERGAMO

settimana	2019	2020	2021	2022	2023	2024
44	7205	4120	6917	6857	6221	6955
45	7345	3653	6647	7296	6333	6874
46	7360	3749	6635	7632	6436	6899
47	7460	3888	6529	7624	6433	6924
48	7348	3933	6311	7304	6346	6962
49	7451	3938	6400	6773	6918	6867

ACCESSI TOTALI nelle ultime settimane: ATS 326 - BRESCIA

settimana	2019	2020	2021	2022	2023	2024
44	7860	4656	7321	7475	6767	7702
45	7955	4430	7324	8096	6887	7465
46	7789	4311	7203	8375	7423	7528
47	8101	4392	7068	8467	7193	7498
48	8058	4458	6880	7858	7484	7619
49	7829	4547	6585	7278	7730	7244

ACCESSI TOTALI nelle ultime settimane: ATS 327 - VAL PADANA

settimana	2019	2020	2021	2022	2023	2024
44	4763	2726	4501	4977	4269	5042
45	4722	2399	4543	5302	4289	4816
46	4826	2434	4667	5364	4449	4891
47	4821	2448	4473	5224	4351	4846
48	4596	2548	4464	5018	4518	4833
49	4744	2735	4314	4736	4670	4878

ACCESSI TOTALI nelle ultime settimane: ATS 328 - PAVIA

settimana	2019	2020	2021	2022	2023	2024
44	4119	2470	3635	3524	1053	3578
45	4035	2187	3529	3885	1110	3628
46	4155	1963	3591	3922	1410	3509
47	4076	1872	3439	3948	2359	3607
48	3913	2064	3347	3830	2821	3553
49	3989	2219	3430	3605	3206	3407

Accessi con SINDROMI RESPIRATORIE: REGIONE

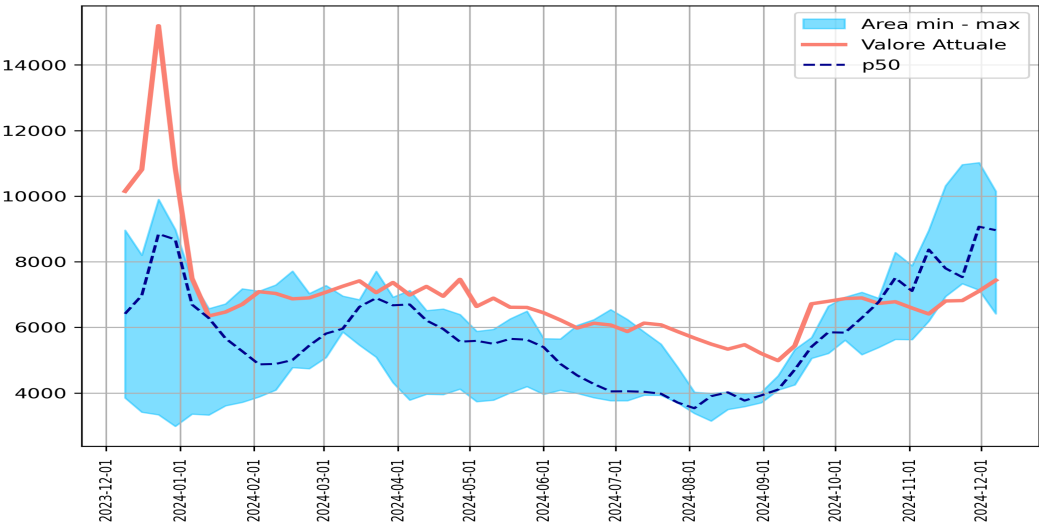

settimana	2019	2020	2021	2022	2023	2024
44	6119	6403	7879	7109	5628	6589
45	6100	5974	8371	8963	6189	6409
46	6347	5474	7799	10319	6943	6804
47	6517	4147	7332	10961	7531	6816
48	6423	3811	7136	11023	9068	7105
49	6594	3849	6413	8963	10148	7436

Ricoveri da Pronto Soccorso dei casi con SINDROMI RESPIRATORIE

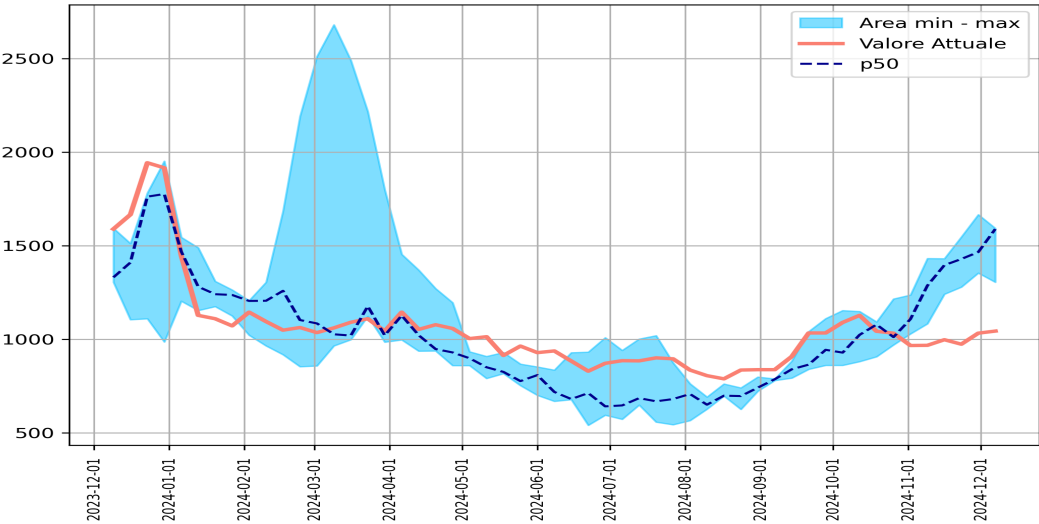

settimana	2019	2020	2021	2022	2023	2024
44	930	3182	1237	1108	1029	967
45	996	3092	1432	1287	1083	968
46	1046	2661	1431	1396	1241	998
47	1044	1828	1429	1547	1279	974
48	949	1472	1466	1666	1354	1033
49	1051	1331	1305	1593	1589	1044

Accessi con SINDROMI RESPIRATORIE per fasce d'età

<1 anno

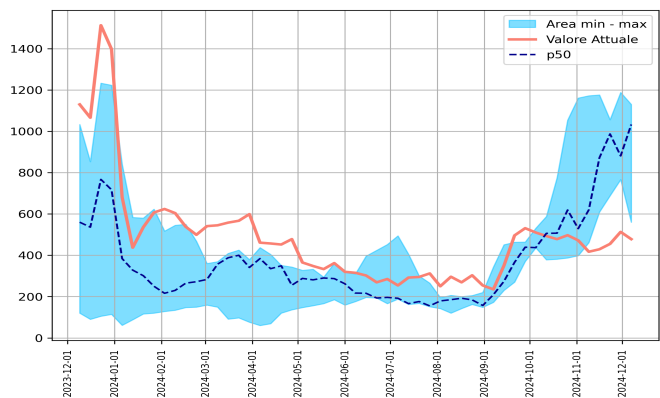

1-5 anni

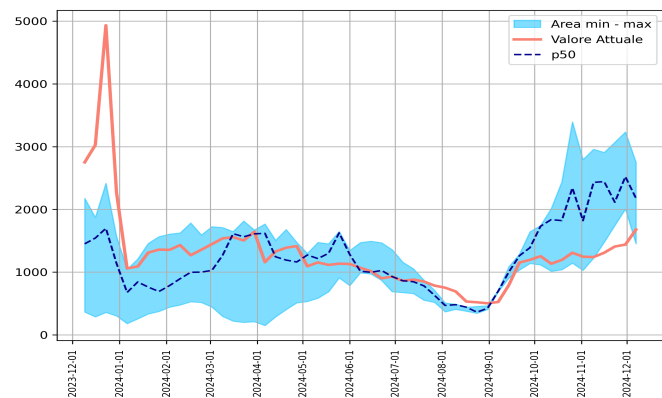

6-14 anni

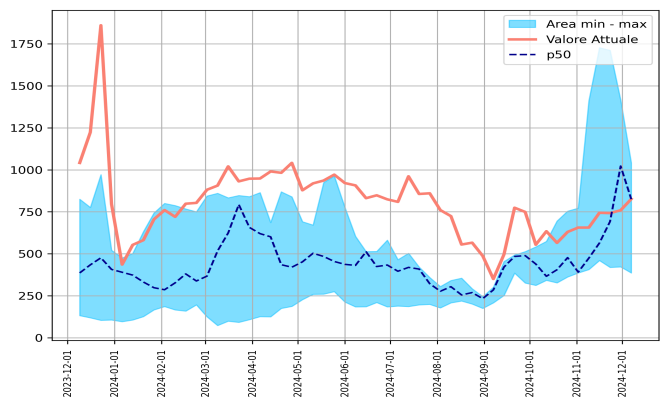

15-64 anni

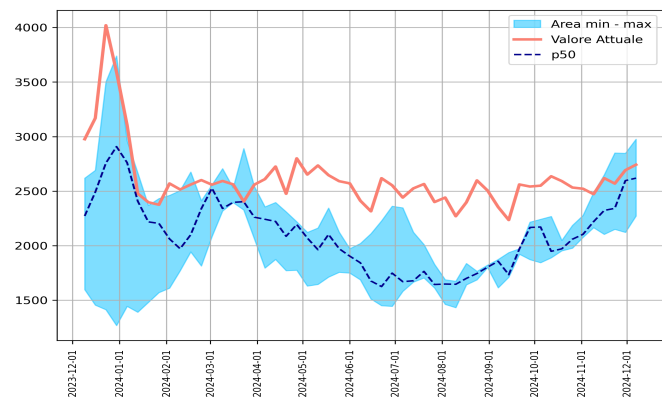

65+ anni

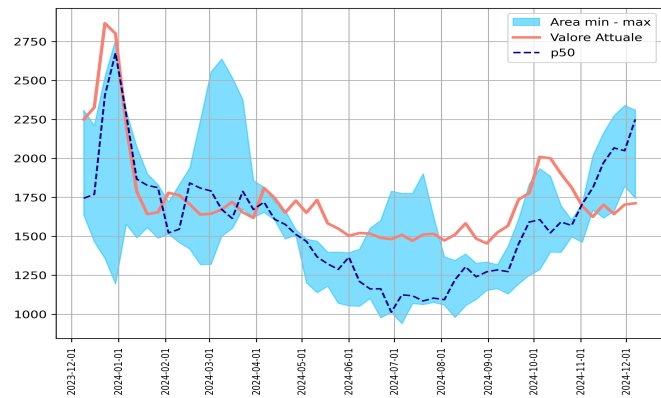

Accessi con SINDROMI RESPIRATORIE nelle ultime settimane: <1 anno

settimana	2019	2020	2021	2022	2023	2024
44	392	139	1161	529	398	472
45	396	118	1172	620	461	417
46	411	107	1176	872	609	429
47	466	101	987	1056	688	455
48	511	91	766	1188	881	513
49	522	120	560	1033	1130	478

Accessi con SINDROMI RESPIRATORIE nelle ultime settimane: 1-5 anni

settimana	2019	2020	2021	2022	2023	2024
44	1446	371	2794	1820	1028	1245
45	1434	315	2959	2430	1223	1239
46	1474	313	2442	2907	1476	1308
47	1594	289	2114	3069	1742	1407
48	1633	314	2004	3233	2520	1438
49	1743	363	1450	2176	2750	1678

Accessi con SINDROMI RESPIRATORIE nelle ultime settimane: 6-14 anni

settimana	2019	2020	2021	2022	2023	2024
44	452	120	386	772	391	656
45	500	120	406	1411	474	656
46	531	98	460	1727	564	744
47	520	103	419	1711	692	742
48	591	98	422	1415	1022	759
49	563	132	386	825	1041	826

Accessi con SINDROMI RESPIRATORIE nelle ultime settimane: 15-64 anni

settimana	2019	2020	2021	2022	2023	2024
44	2196	2646	2076	2277	2104	2522
45	2161	2392	2165	2486	2220	2472
46	2238	2169	2104	2649	2323	2619
47	2281	1674	2150	2850	2342	2569
48	2242	1577	2122	2847	2596	2692
49	2167	1597	2272	2619	2976	2742

Accessi con SINDROMI RESPIRATORIE nelle ultime settimane: 65+ anni

settimana	2019	2020	2021	2022	2023	2024
44	1632	3127	1462	1711	1707	1694
45	1609	3029	1669	2016	1811	1625
46	1693	2786	1617	2163	1971	1703
47	1656	1980	1662	2275	2067	1643
48	1446	1731	1822	2340	2049	1703
49	1599	1637	1744	2310	2250	1712

Accessi con SINDROMI RESPIRATORIE per ATS

ATS 321 - MILANO

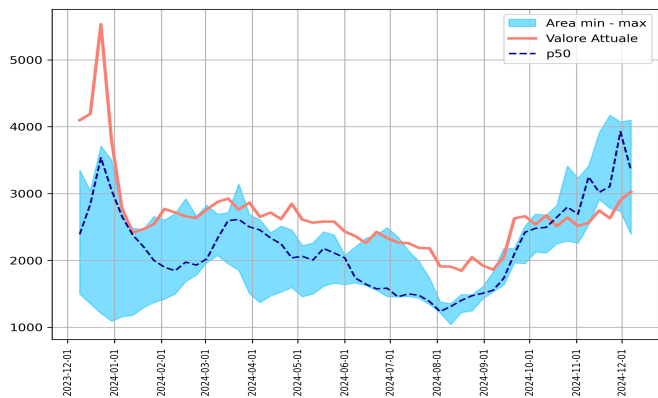

ATS 322 - INSUBRIA

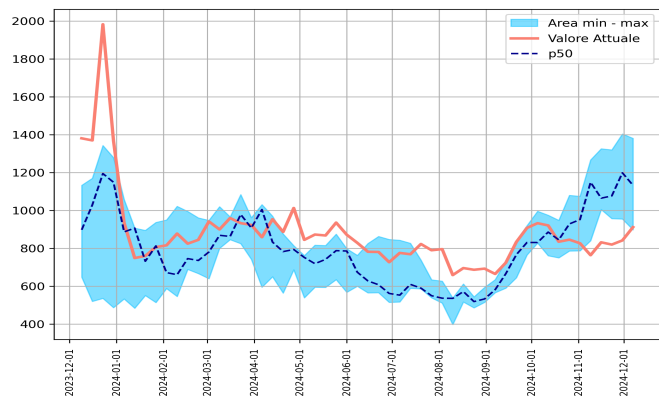

ATS 323 - MONTAGNA

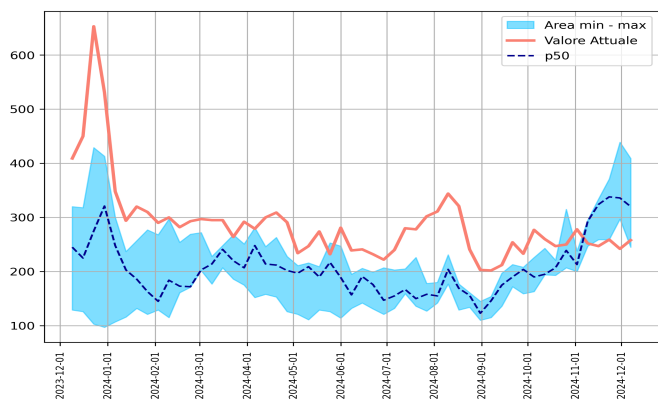

ATS 324 - BRIANZA

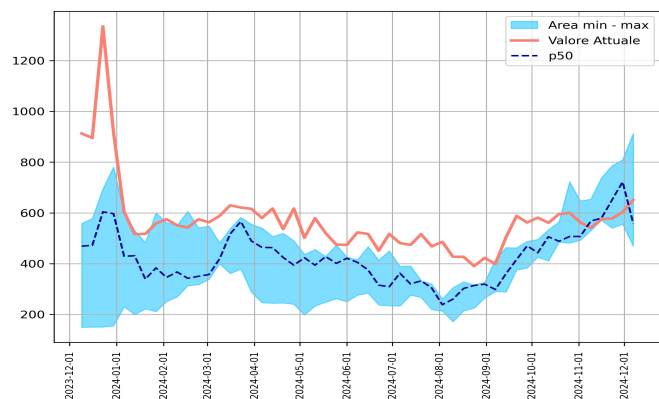

ATS 325 - BERGAMO

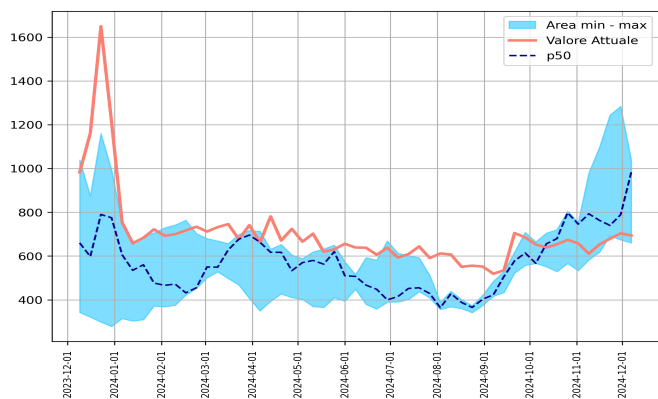

ATS 326 - BRESCIA

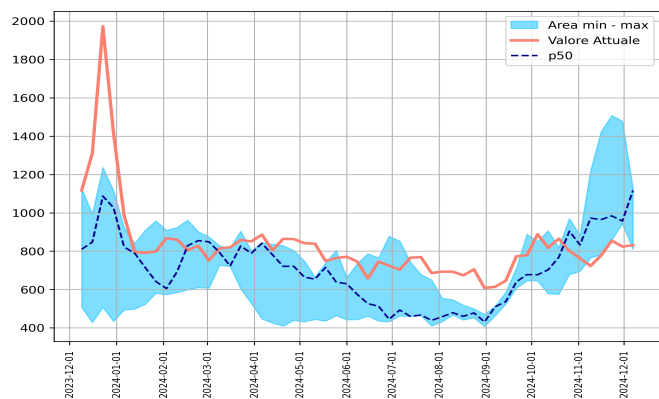

ATS 327 - VAL PADANA

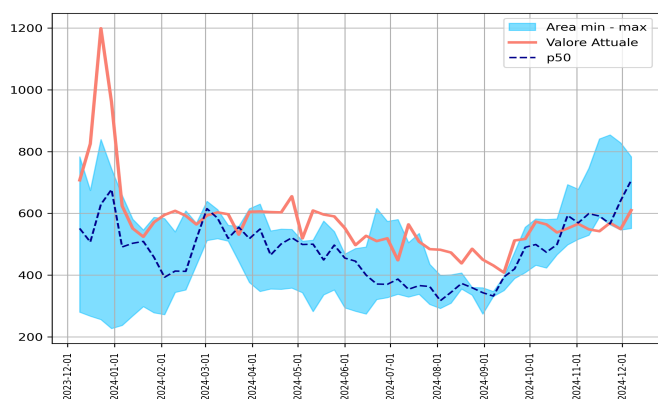

ATS 328 - PAVIA

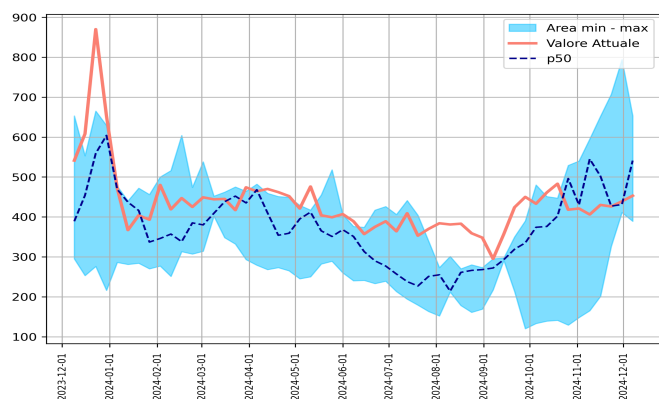

Accessi con SINDROMI RESPIRATORIE nelle ultime settimane: ATS 321 - MILANO

settimana	2019	2020	2021	2022	2023	2024
44	2542	2798	3231	2692	2257	2513
45	2509	2443	3248	3412	2531	2564
46	2613	2067	3018	3908	2912	2747
47	2627	1612	2780	4170	3105	2630
48	2661	1529	2733	4074	3926	2902
49	2768	1499	2391	3350	4097	3027

Accessi con SINDROMI RESPIRATORIE nelle ultime settimane: ATS 322 - INSUBRIA

settimana	2019	2020	2021	2022	2023	2024
44	821	1290	1075	952	787	827
45	915	1117	1267	1149	840	764
46	909	1002	1065	1326	1005	832
47	983	768	957	1320	1077	820
48	902	650	955	1404	1199	842
49	938	648	898	1133	1381	912

Accessi con SINDROMI RESPIRATORIE nelle ultime settimane: ATS 323 - MONTAGNA

settimana	2019	2020	2021	2022	2023	2024
44	265	197	238	213	200	278
45	206	176	293	295	247	252
46	260	195	324	334	259	247
47	230	137	338	371	259	259
48	227	119	297	439	336	242
49	228	129	245	320	409	258

Accessi con SINDROMI RESPIRATORIE nelle ultime settimane: ATS 324 - BRIANZA

settimana	2019	2020	2021	2022	2023	2024
44	139	252	647	507	492	563
45	148	252	654	568	530	541
46	158	260	571	738	579	575
47	154	184	540	786	651	578
48	132	198	556	722	809	603
49	142	149	469	558	913	651

Accessi con SINDROMI RESPIRATORIE nelle ultime settimane: ATS 325 - BERGAMO

settimana	2019	2020	2021	2022	2023	2024
44	675	467	746	754	533	658
45	617	518	793	980	582	611
46	665	524	763	1096	617	653
47	687	350	740	1245	692	679
48	703	293	674	1284	789	704
49	700	342	660	1039	983	694

Accessi con SINDROMI RESPIRATORIE nelle ultime settimane: ATS 326 - BRESCIA

settimana	2019	2020	2021	2022	2023	2024
44	784	563	833	883	695	763
45	806	629	972	1218	765	723
46	787	669	965	1424	782	778
47	806	529	984	1508	858	855
48	871	502	944	1478	957	824
49	873	507	810	1127	1117	831

Accessi con SINDROMI RESPIRATORIE nelle ultime settimane: ATS 327 - VAL PADANA

settimana	2019	2020	2021	2022	2023	2024
44	472	367	569	678	516	566
45	485	345	599	746	529	548
46	508	345	591	841	588	542
47	529	281	566	854	563	569
48	497	252	546	828	641	549
49	502	280	551	783	707	610

Accessi con SINDROMI RESPIRATORIE nelle ultime settimane: ATS 328 - PAVIA

settimana	2019	2020	2021	2022	2023	2024
44	421	469	540	430	148	421
45	414	494	545	595	165	406
46	447	412	502	652	201	430
47	501	286	427	707	326	426
48	430	268	431	794	411	439
49	443	295	389	653	541	453

Diagnosi di ILI in Pronto Soccorso: REGIONE

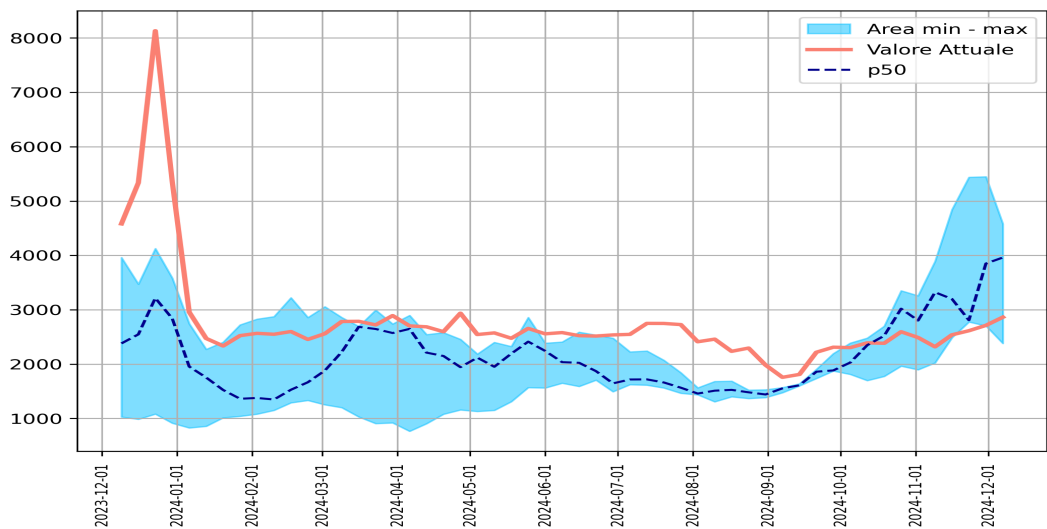

settimana	2019	2020	2021	2022	2023	2024
44	2190	2371	3258	2802	1896	2489
45	2254	1774	3322	3892	2023	2318
46	2321	1381	3198	4844	2487	2539
47	2462	1247	2808	5438	2775	2614
48	2511	1114	2704	5448	3850	2712
49	2726	1028	2380	3961	4580	2863

Ricoveri da Pronto Soccorso dei casi ILI

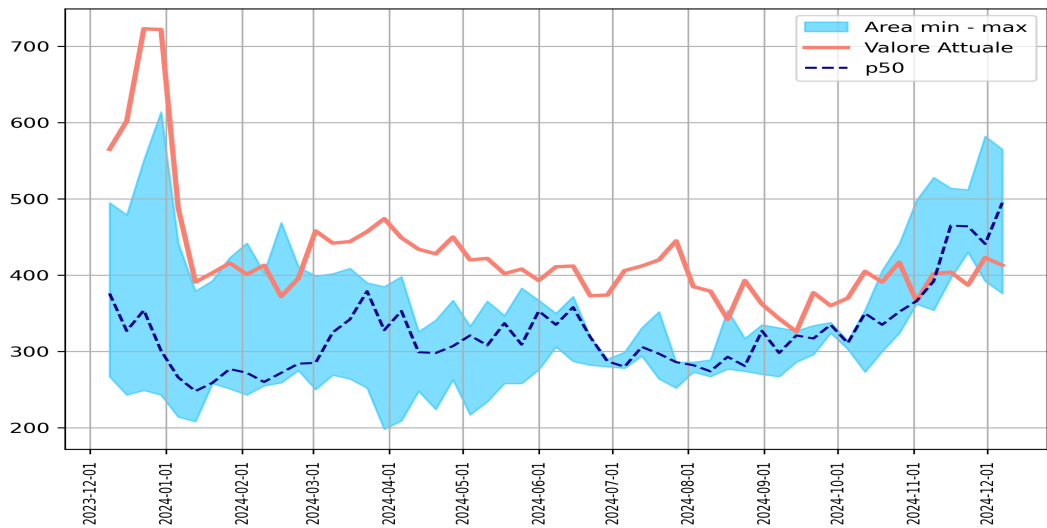

settimana	2019	2020	2021	2022	2023	2024
44	409	649	498	366	362	366
45	432	526	528	392	354	402
46	462	445	514	465	396	404
47	489	364	464	512	430	387
48	460	309	392	582	441	423
49	541	267	376	495	565	413

Accessi con diagnosi di ILI per fasce d'età

<1 anno

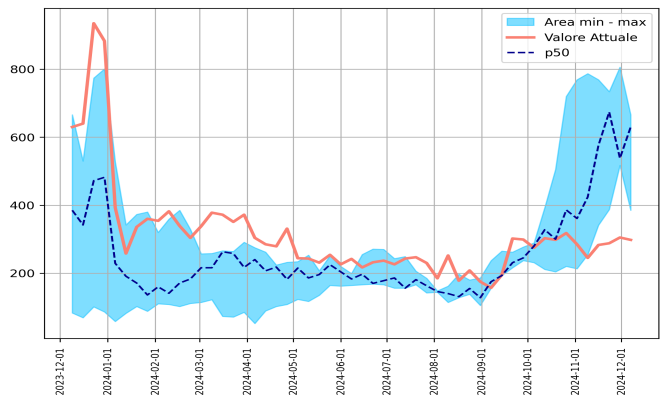

1-5 anni

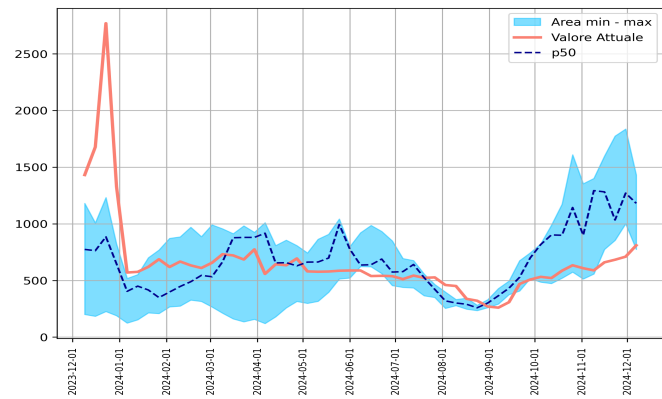

6-14 anni

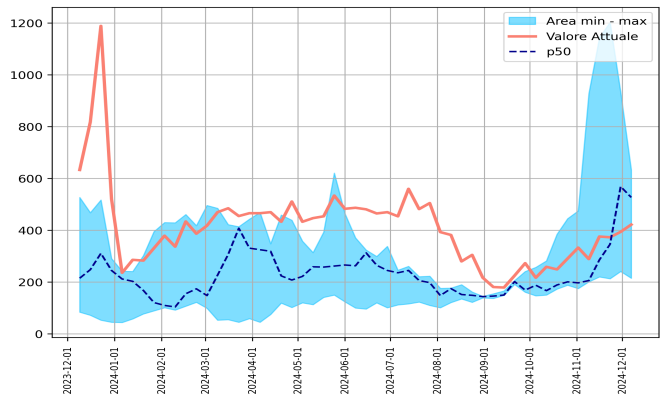

15-64 anni

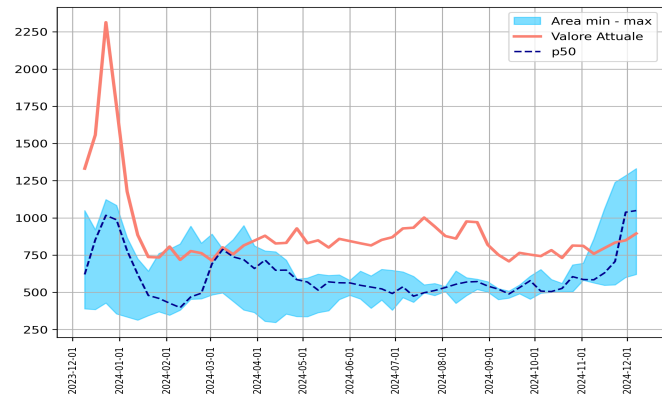

65+ anni

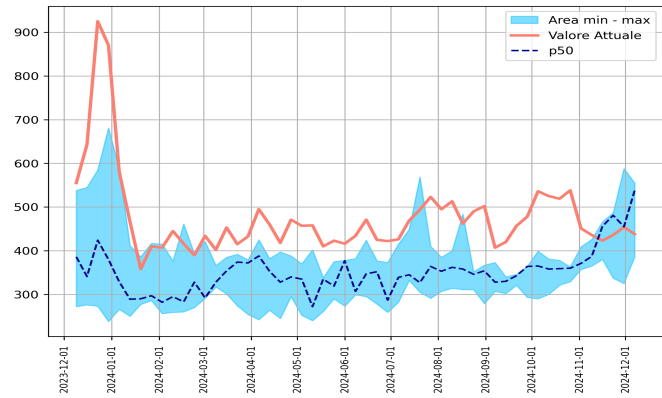

Accessi ILI nelle ultime settimane: <1 anno

settimana	2019	2020	2021	2022	2023	2024
44	242	103	769	361	213	285
45	280	109	787	424	254	245
46	310	96	769	576	341	283
47	324	78	674	734	387	288
48	342	103	538	806	517	305
49	372	83	385	666	630	298

Accessi ILI nelle ultime settimane: 1-5 anni

settimana	2019	2020	2021	2022	2023	2024
44	752	212	1354	900	513	608
45	726	203	1401	1293	557	589
46	742	187	1282	1598	774	660
47	809	217	1034	1775	854	683
48	812	200	1000	1837	1271	710
49	897	200	774	1181	1431	810

Accessi ILI nelle ultime settimane: 6-14 anni

settimana	2019	2020	2021	2022	2023	2024
44	223	88	197	475	175	333
45	238	77	206	928	201	289
46	243	67	220	1144	286	376
47	265	55	213	1203	346	373
48	323	67	241	933	569	394
49	298	84	215	527	633	422

Accessi ILI nelle ultime settimane: 15-64 anni

settimana	2019	2020	2021	2022	2023	2024
44	555	1237	581	695	586	812
45	588	847	563	859	584	759
46	629	570	547	1060	630	797
47	593	495	550	1239	707	834
48	606	427	600	1284	1038	849
49	682	389	620	1049	1331	895

Accessi ILI nelle ultime settimane: 65+ anni

settimana	2019	2020	2021	2022	2023	2024
44	418	731	357	371	409	451
45	422	537	365	387	426	436
46	397	461	380	466	456	423
47	471	402	337	487	481	436
48	427	317	325	588	455	454
49	477	272	386	538	555	438

Accessi ILI per ATS

ATS 321 - MILANO

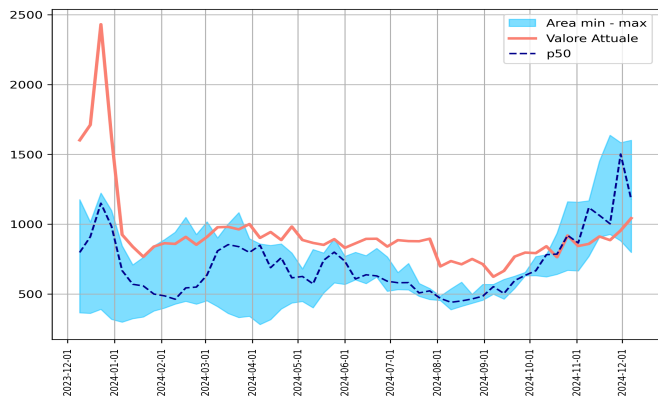

ATS 322 - INSUBRIA

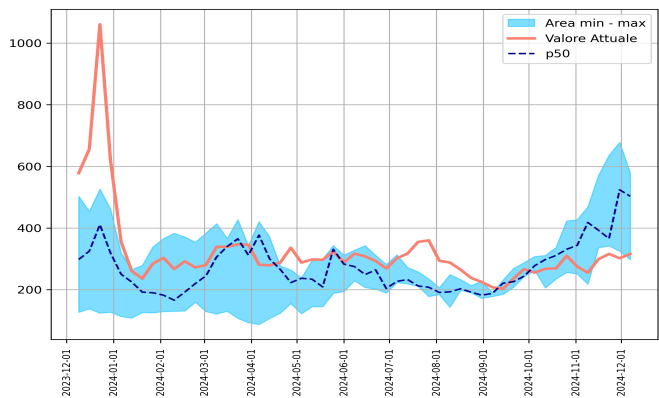

ATS 323 - MONTAGNA

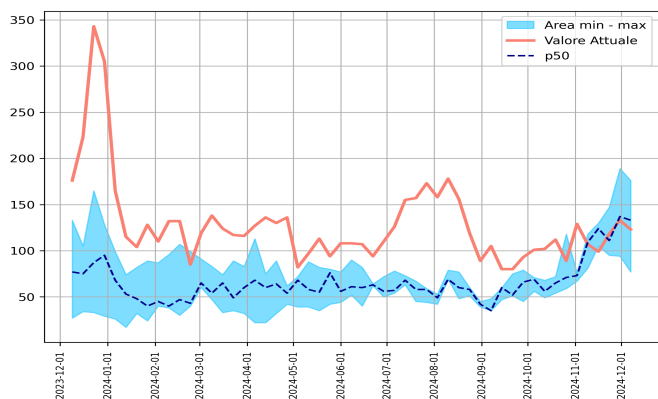

ATS 324 - BRIANZA

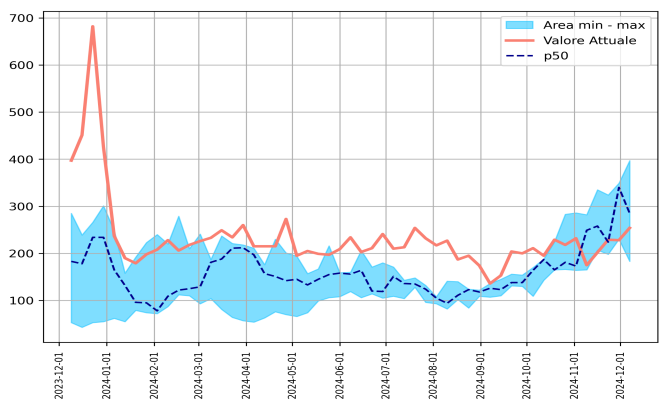

ATS 325 - BERGAMO

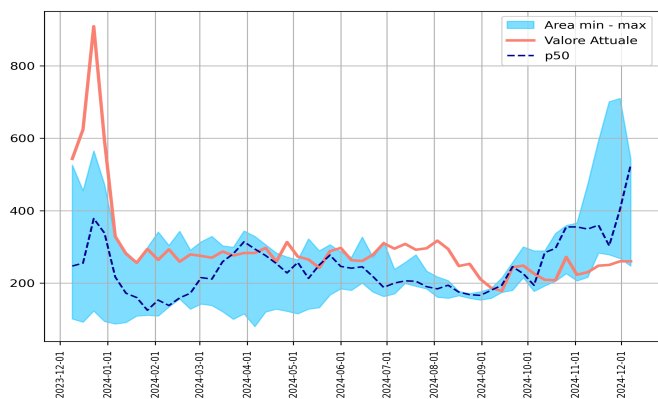

ATS 326 - BRESCIA

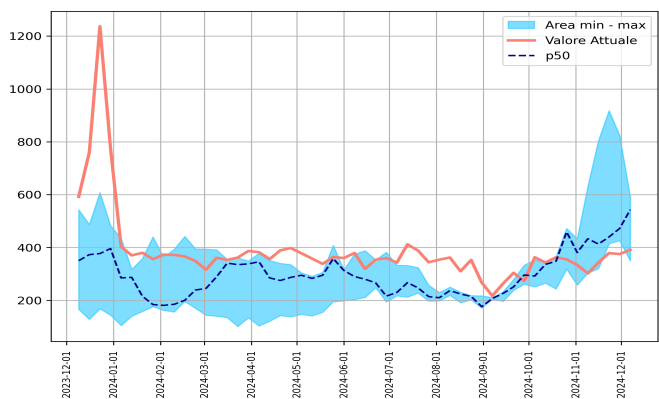

ATS 327 - VAL PADANA

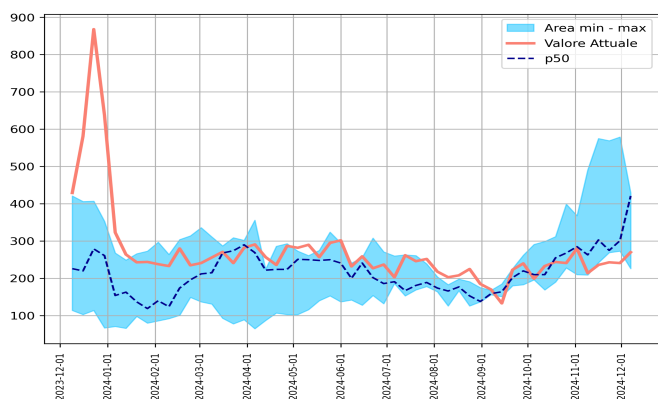

ATS 328 - PAVIA

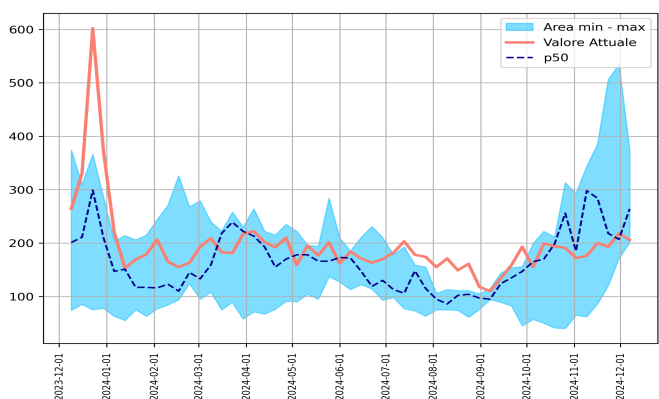

Accessi ILI nelle ultime settimane: ATS 321 - MILANO

settimana	2019	2020	2021	2022	2023	2024
44	784	984	1158	866	666	844
45	809	659	1119	1168	769	859
46	851	459	1063	1452	908	912
47	871	403	927	1637	1003	886
48	914	378	881	1584	1502	955
49	1003	366	798	1176	1601	1043

Accessi ILI nelle ultime settimane: ATS 322 - INSUBRIA

settimana	2019	2020	2021	2022	2023	2024
44	251	381	427	344	251	275
45	304	263	469	418	218	255
46	321	207	393	570	336	299
47	348	179	342	636	366	316
48	304	170	325	678	524	302
49	324	127	298	503	578	316

Accessi ILI nelle ultime settimane: ATS 323 - MONTAGNA

settimana	2019	2020	2021	2022	2023	2024
44	89	104	73	67	76	129
45	78	60	109	118	81	107
46	78	53	124	130	105	99
47	71	46	111	147	95	118
48	87	29	94	189	137	133
49	80	27	77	133	176	123

Accessi ILI nelle ultime settimane: ATS 324 - BRIANZA

settimana	2019	2020	2021	2022	2023	2024
44	49	111	286	173	164	232
45	47	86	282	249	165	175
46	55	67	258	335	207	202
47	62	66	198	324	224	229
48	50	47	230	349	340	228
49	55	53	183	285	397	254

Accessi ILI nelle ultime settimane: ATS 325 - BERGAMO

settimana	2019	2020	2021	2022	2023	2024
44	273	184	355	366	206	223
45	254	159	349	473	216	230
46	221	128	360	593	283	248
47	292	113	303	701	278	250
48	287	120	268	710	403	260
49	319	101	247	526	543	260

Accessi ILI nelle ultime settimane: ATS 326 - BRESCIA

settimana	2019	2020	2021	2022	2023	2024
44	338	227	381	433	258	334
45	353	227	433	631	303	302
46	348	187	413	804	320	343
47	365	176	440	918	414	379
48	416	173	426	824	472	375
49	450	166	350	543	592	391

Accessi ILI nelle ultime settimane: ATS 327 - VAL PADANA

settimana	2019	2020	2021	2022	2023	2024
44	233	168	285	368	210	280
45	235	146	263	491	209	214
46	256	150	303	575	242	236
47	259	154	269	569	275	243
48	249	114	273	579	301	241
49	292	114	226	421	429	270

Accessi ILI nelle ultime settimane: ATS 328 - PAVIA

settimana	2019	2020	2021	2022	2023	2024
44	173	212	293	185	65	172
45	174	174	298	344	62	176
46	191	130	284	385	86	200
47	194	110	218	506	120	193
48	204	83	207	535	171	218
49	203	74	201	374	264	206

Diagnosi di POLMONITE in Pronto Soccorso: REGIONE

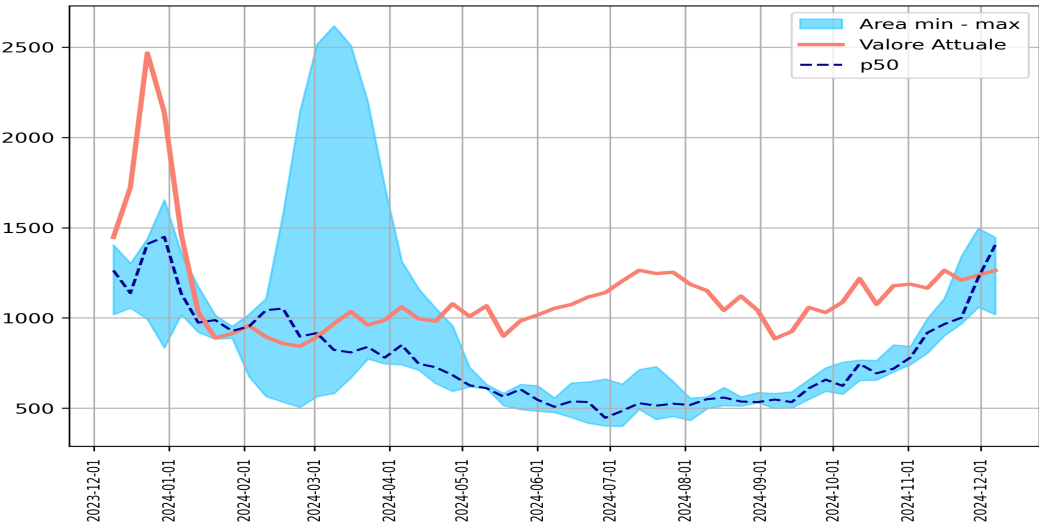

settimana	2019	2020	2021	2022	2023	2024
44	757	3979	843	742	781	1187
45	758	3799	997	918	806	1165
46	780	3255	966	1109	902	1264
47	892	2008	1001	1342	968	1209
48	867	1529	1059	1497	1223	1236
49	971	1263	1019	1404	1446	1263

Ricoveri da Pronto Soccorso dei casi di POLMONITE

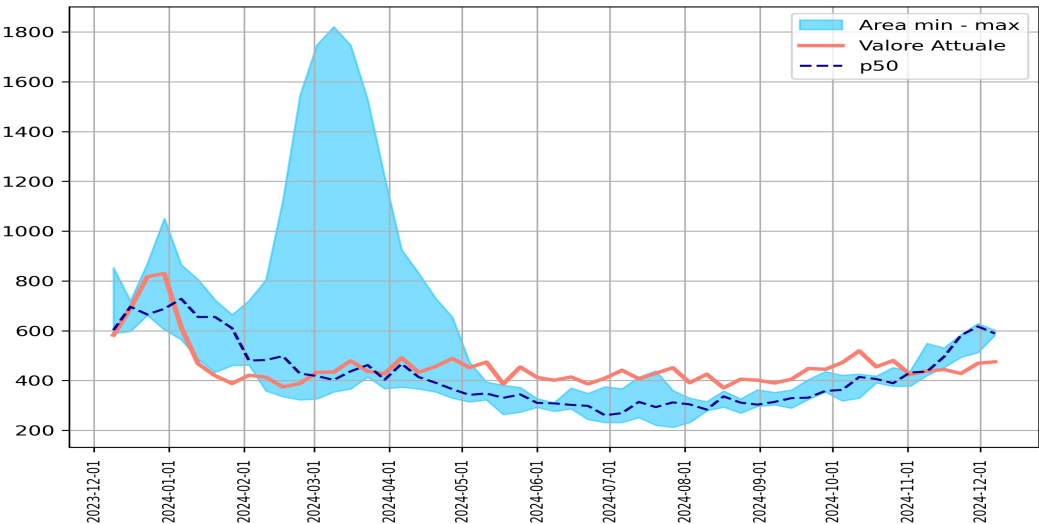

settimana	2019	2020	2021	2022	2023	2024
44	371	2577	437	377	432	424
45	374	2548	549	436	420	438
46	405	2179	531	495	452	444
47	432	1409	581	584	493	428
48	386	1049	617	629	512	469
49	430	853	589	602	582	475

Accessi per POLMONITE per fasce d'età

<1 anno

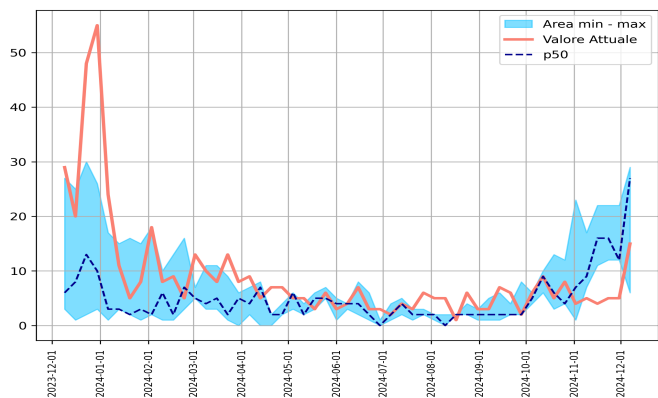

1-5 anni

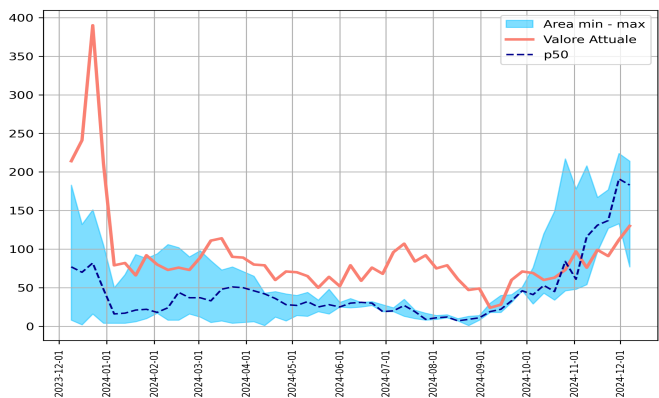

6-14 anni

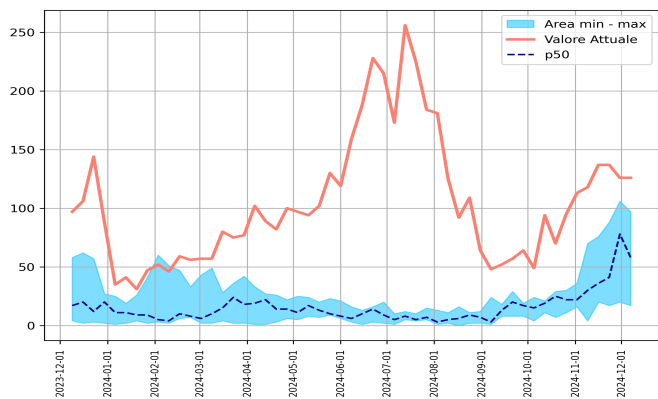

15-64 anni

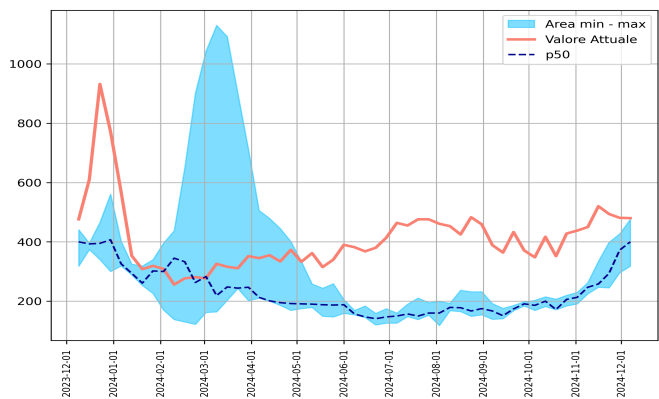

65+ anni

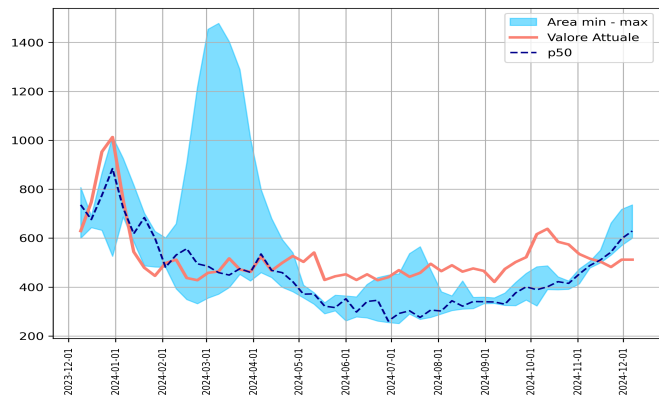

Accessi per POLMONITE nelle ultime settimane: <1 anno

settimana	2019	2020	2021	2022	2023	2024
44	3	8	23	1	7	4
45	4	5	17	7	9	5
46	6	3	22	16	11	4
47	10	3	22	16	12	5
48	7	3	12	22	12	5
49	11	3	6	27	29	15

Accessi per POLMONITE nelle ultime settimane: 1-5 anni

settimana	2019	2020	2021	2022	2023	2024
44	58	16	178	61	48	97
45	70	13	208	116	54	76
46	61	6	167	131	97	99
47	99	8	137	177	127	91
48	104	7	133	224	191	112
49	135	8	77	183	214	130

Accessi per POLMONITE nelle ultime settimane: 6-14 anni

settimana	2019	2020	2021	2022	2023	2024
44	40	7	16	36	22	113
45	46	11	4	70	30	118
46	46	10	20	76	36	137
47	63	2	17	88	41	137
48	59	1	20	106	78	126
49	65	4	17	58	97	126

Accessi per POLMONITE nelle ultime settimane: 15-64 anni

settimana	2019	2020	2021	2022	2023	2024
44	256	1618	213	191	230	438
45	230	1478	263	247	225	450
46	254	1149	258	335	247	520
47	276	704	294	399	245	494
48	308	524	296	427	372	481
49	325	441	318	400	476	480

Accessi per POLMONITE nelle ultime settimane: 65+ anni

settimana	2019	2020	2021	2022	2023	2024
44	400	2330	413	453	474	535
45	408	2292	505	478	488	516
46	413	2086	499	551	511	504
47	444	1291	531	662	543	482
48	389	994	598	718	570	512
49	435	807	600	736	629	512

Accessi per POLMONITE per ATS

ATS 321 - MILANO

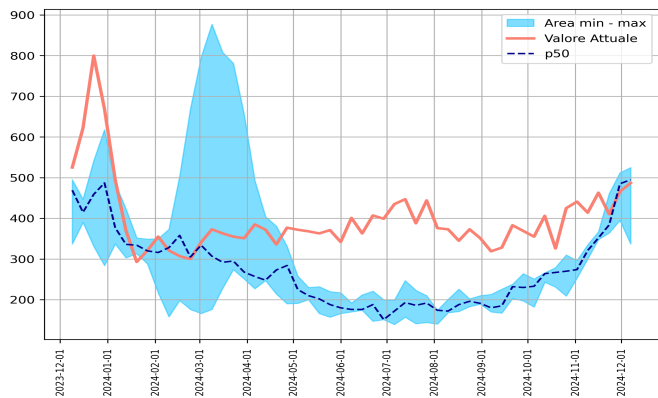

ATS 322 - INSUBRIA

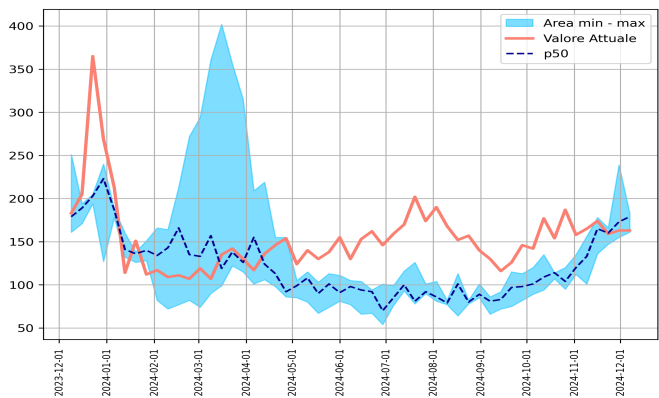

ATS 323 - MONTAGNA

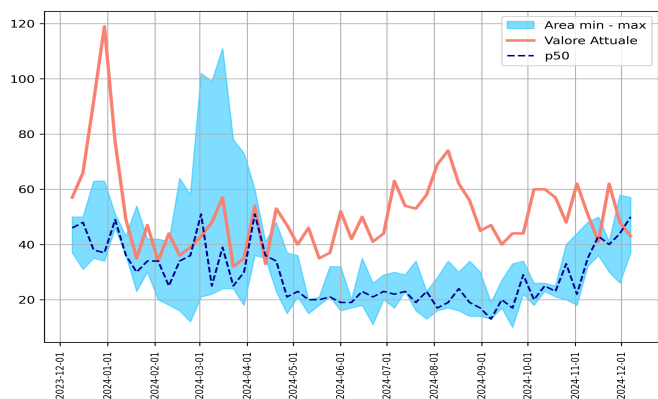

ATS 324 - BRIANZA

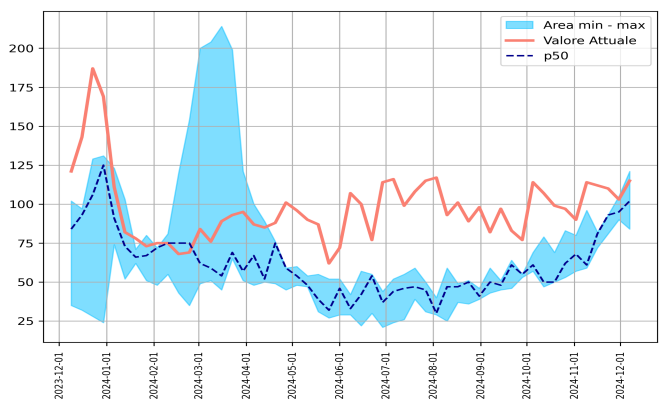

ATS 325 - BERGAMO

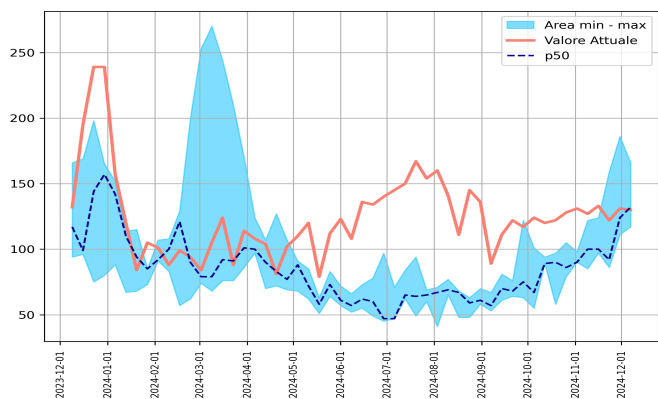

ATS 326 - BRESCIA

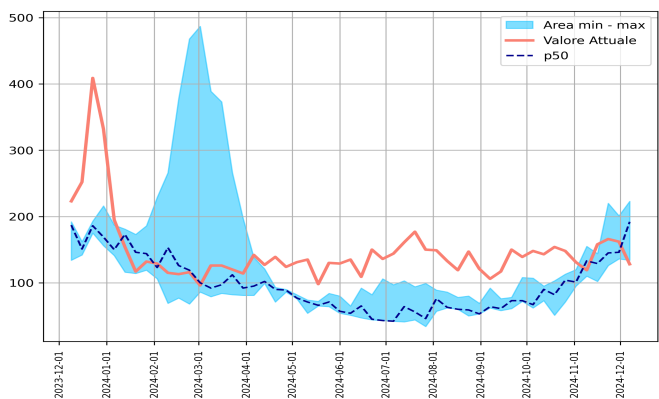

ATS 327 - VAL PADANA

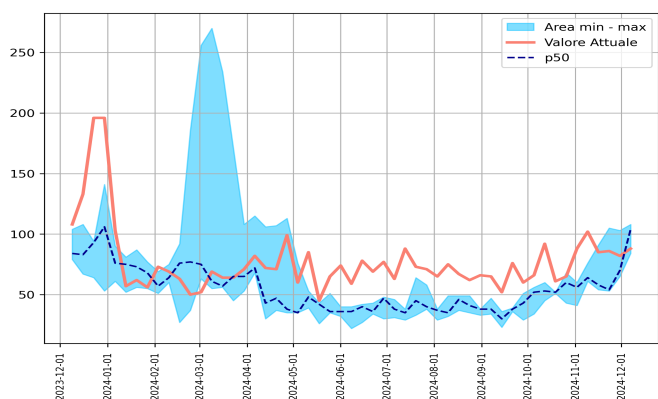

ATS 328 - PAVIA

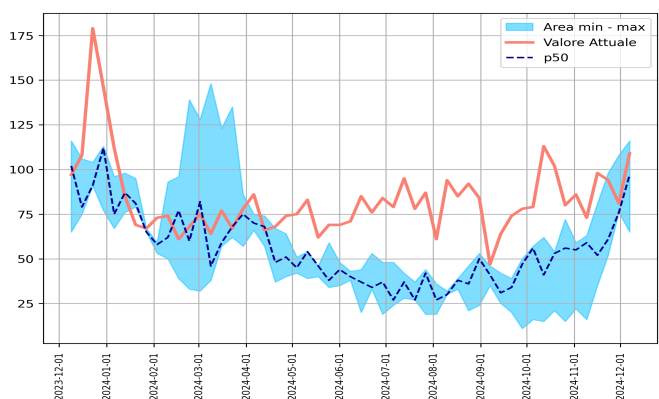

Accessi per POLMONITE nelle ultime settimane: ATS 321 - MILANO

settimana	2019	2020	2021	2022	2023	2024
44	283	1842	296	253	274	441
45	287	1609	335	300	321	414
46	272	1222	348	367	352	463
47	327	797	364	461	384	410
48	340	623	395	512	485	466
49	348	469	337	495	525	487

Accessi per POLMONITE nelle ultime settimane: ATS 322 - INSUBRIA

settimana	2019	2020	2021	2022	2023	2024
44	95	830	135	112	120	158
45	117	775	156	133	101	165
46	116	631	165	178	136	174
47	138	438	160	166	147	159
48	131	320	155	239	173	163
49	158	251	161	179	183	163

Accessi per POLMONITE nelle ultime settimane: ATS 323 - MONTAGNA

settimana	2019	2020	2021	2022	2023	2024
44	45	115	22	18	44	62
45	37	112	35	32	48	51
46	44	121	36	43	50	41
47	31	62	41	40	30	62
48	38	55	26	58	44	48
49	41	46	37	50	57	43

Accessi per POLMONITE nelle ultime settimane: ATS 324 - BRIANZA

settimana	2019	2020	2021	2022	2023	2024
44	24	171	80	57	68	90
45	24	168	96	59	61	114
46	25	150	82	81	72	112
47	31	87	93	93	81	110
48	26	80	95	90	105	103
49	25	35	84	102	121	115

Accessi per POLMONITE nelle ultime settimane: ATS 325 - BERGAMO

settimana	2019	2020	2021	2022	2023	2024
44	100	251	90	90	98	131
45	89	315	100	122	85	127
46	111	295	100	124	97	133
47	102	144	92	159	86	122
48	103	97	111	186	124	131
49	119	94	117	166	132	130

Accessi per POLMONITE nelle ultime settimane: ATS 326 - BRESCIA

settimana	2019	2020	2021	2022	2023	2024
44	98	298	120	101	95	131
45	84	353	155	133	110	119
46	82	398	129	144	102	158
47	104	233	145	220	126	166
48	93	176	136	201	146	162
49	140	187	134	192	223	128

Accessi per POLMONITE nelle ultime settimane: ATS 327 - VAL PADANA

settimana	2019	2020	2021	2022	2023	2024
44	55	177	41	56	60	88
45	57	162	61	76	64	102
46	60	181	54	91	58	85
47	66	109	54	105	53	86
48	60	80	65	103	70	82
49	64	79	84	104	108	88

Accessi per POLMONITE nelle ultime settimane: ATS 328 - PAVIA

settimana	2019	2020	2021	2022	2023	2024
44	57	295	59	55	22	86
45	63	305	59	63	16	73
46	70	257	52	81	35	98
47	93	138	52	98	61	94
48	76	98	76	108	76	81
49	76	102	65	116	97	109

% Accessi con SINDROMI RESPIRATORIE: REGIONE

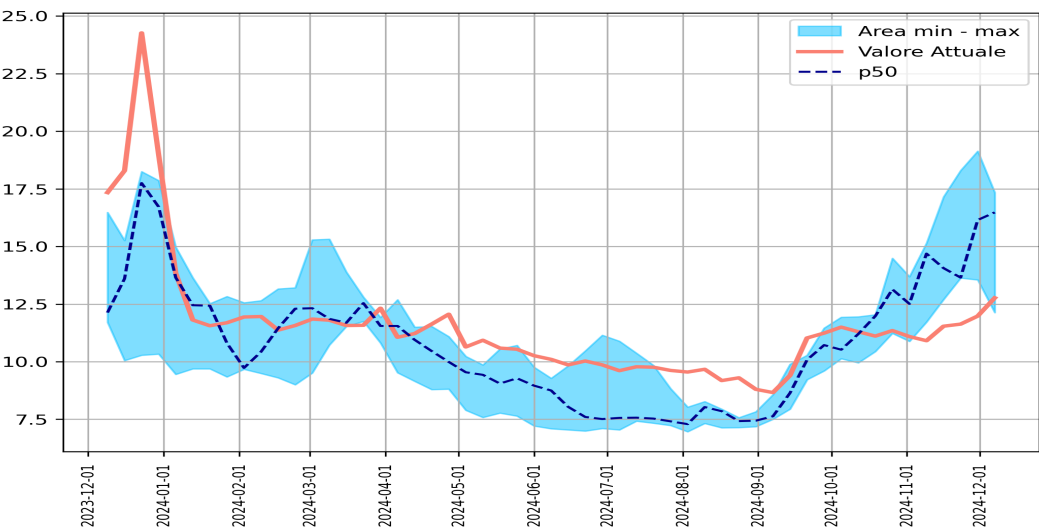

settimana	2019	2020	2021	2022	2023	2024
44.0	10.52	18.65	13.69	12.51	10.88	11.09
45.0	10.42	19.74	14.69	15.15	11.72	10.91
46.0	10.86	18.18	14.06	17.16	12.7	11.54
47.0	11.0	13.65	13.63	18.3	13.65	11.63
48.0	11.09	11.96	13.55	19.14	16.15	11.98
49.0	11.35	11.71	12.13	16.48	17.34	12.77

% di RICOVERATI da Pronto Soccorso con SINDROMI RESPIRATORIE

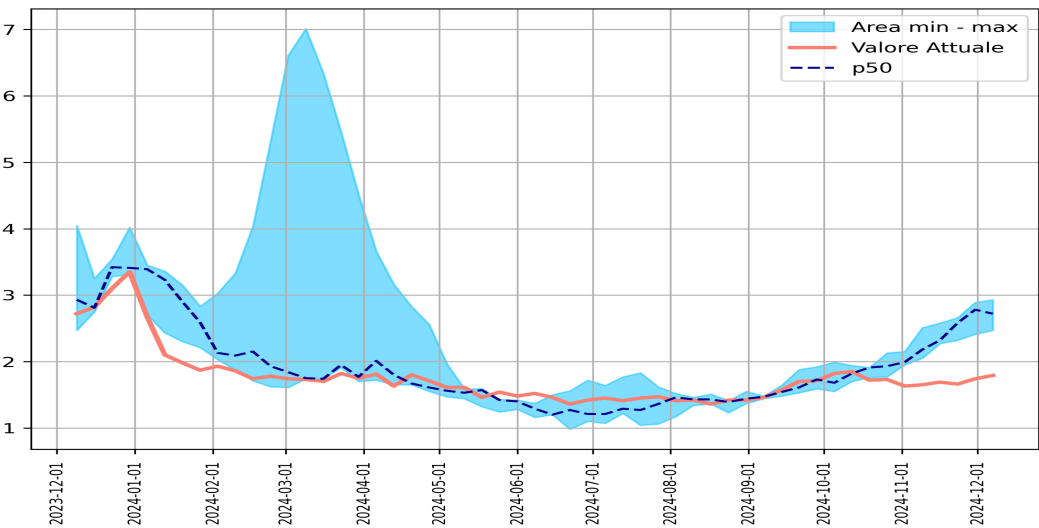

settimana	2019	2020	2021	2022	2023	2024
44.0	1.6	9.27	2.15	1.95	1.99	1.63
45.0	1.7	10.21	2.51	2.18	2.05	1.65
46.0	1.79	8.84	2.58	2.32	2.27	1.69
47.0	1.76	6.01	2.66	2.58	2.32	1.66
48.0	1.64	4.62	2.78	2.89	2.41	1.74
49.0	1.81	4.05	2.47	2.93	2.72	1.79

% Accessi con SINDROMI RESPIRATORIE per fasce d'età

<1 anno

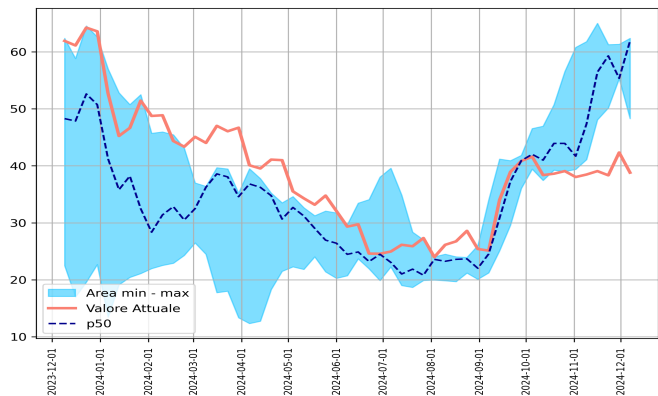

1-5 anni

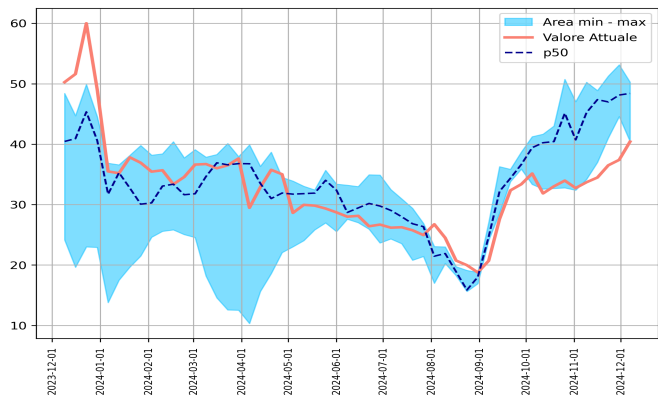

6-14 anni

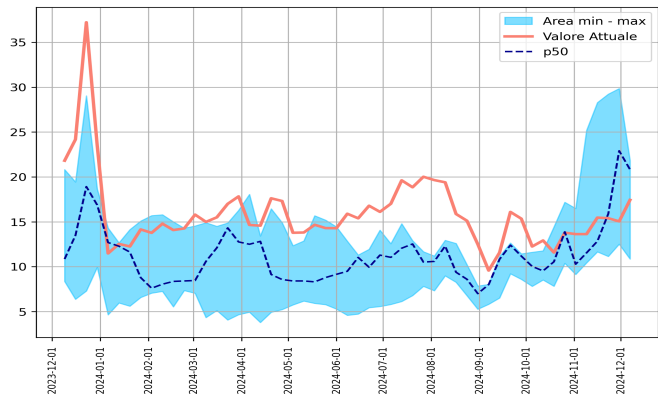

15-64 anni

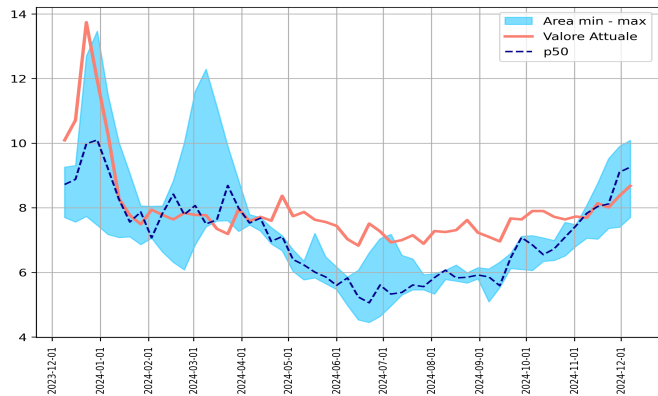

65+ anni

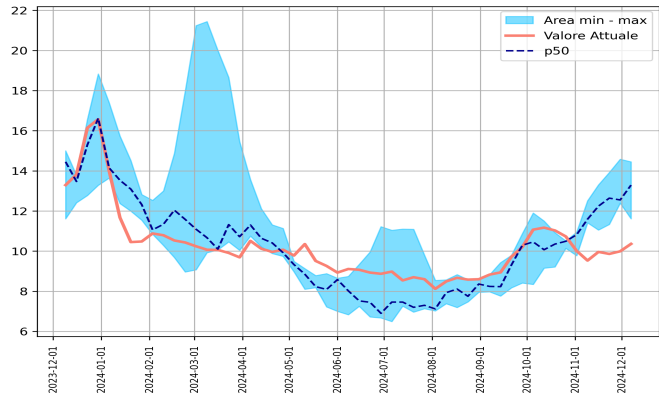

% Accessi con SINDROMI RESPIRATORIE nelle ultime settimane: <1 anno

settimana	2019	2020	2021	2022	2023	2024
44.0	34.51	27.36	60.79	41.69	39.37	38.03
45.0	33.88	23.6	61.81	47.36	41.09	38.47
46.0	35.77	22.62	65.01	56.44	48.07	39.07
47.0	39.16	21.67	61.27	59.29	50.15	38.33
48.0	40.59	19.78	55.35	61.33	55.3	42.33
49.0	40.97	22.47	48.28	62.38	61.92	38.8

% Accessi con SINDROMI RESPIRATORIE nelle ultime settimane: 1-5 anni

settimana	2019	2020	2021	2022	2023	2024
44.0	35.11	25.71	47.03	40.72	32.38	32.74
45.0	33.65	22.58	50.24	45.23	34.18	33.7
46.0	33.78	23.57	47.37	48.87	36.98	34.48
47.0	34.76	21.05	46.99	51.27	41.03	36.5
48.0	36.75	22.48	44.56	53.13	48.13	37.4
49.0	37.69	24.15	40.45	48.4	50.26	40.42

% Accessi con SINDROMI RESPIRATORIE nelle ultime settimane: 6-14 anni

settimana	2019	2020	2021	2022	2023	2024
44.0	10.48	7.22	9.13	16.49	10.28	13.63
45.0	10.94	9.27	10.42	25.19	11.54	13.63
46.0	11.76	7.74	11.65	28.29	12.84	15.47
47.0	11.21	7.12	11.14	29.23	15.9	15.4
48.0	12.71	6.11	12.51	29.85	22.91	15.05
49.0	12.7	8.36	10.85	20.82	21.81	17.44

% Accessi con SINDROMI RESPIRATORIE nelle ultime settimane: 15-64 anni

settimana	2019	2020	2021	2022	2023	2024
44.0	6.84	13.57	6.81	7.44	7.48	7.73
45.0	6.7	14.08	7.06	8.08	7.83	7.69
46.0	6.99	12.93	7.03	8.76	8.04	8.14
47.0	7.04	9.85	7.36	9.52	8.12	8.01
48.0	7.13	8.82	7.4	9.9	9.1	8.37
49.0	6.9	8.72	7.7	9.26	10.09	8.68

% Accessi con SINDROMI RESPIRATORIE nelle ultime settimane: 65+ anni

settimana	2019	2020	2021	2022	2023	2024
44.0	9.91	27.92	9.77	10.82	10.95	10.01
45.0	9.88	30.03	11.41	12.51	11.59	9.53
46.0	10.36	27.16	11.05	13.3	12.24	9.96
47.0	10.08	19.6	11.33	13.92	12.64	9.86
48.0	9.01	16.45	12.39	14.58	12.55	9.99
49.0	9.81	15.0	11.61	14.45	13.29	10.36

% Accessi con SINDROMI RESPIRATORIE per ATS

ATS 321 - MILANO

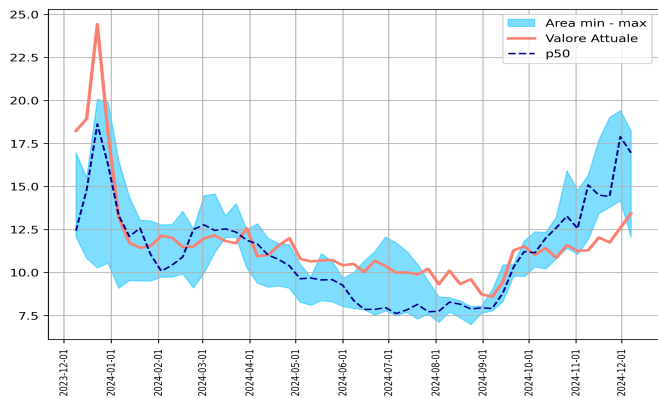

ATS 322 - INSUBRIA

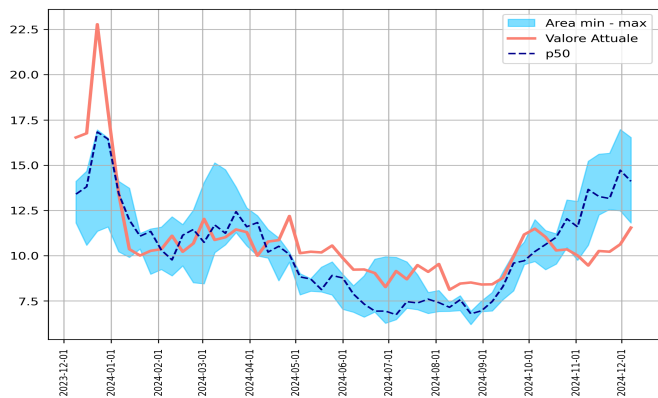

ATS 323 - MONTAGNA

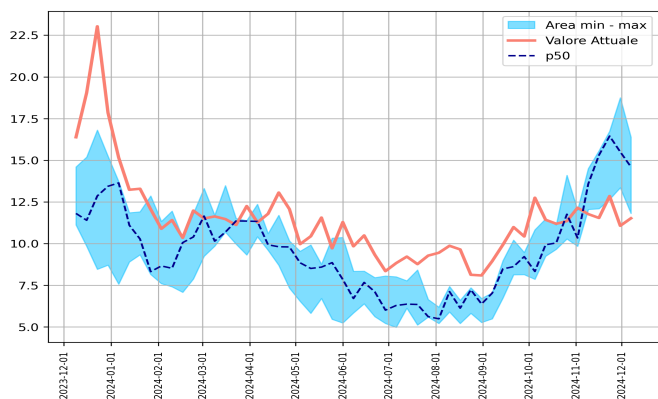

ATS 324 - BRIANZA

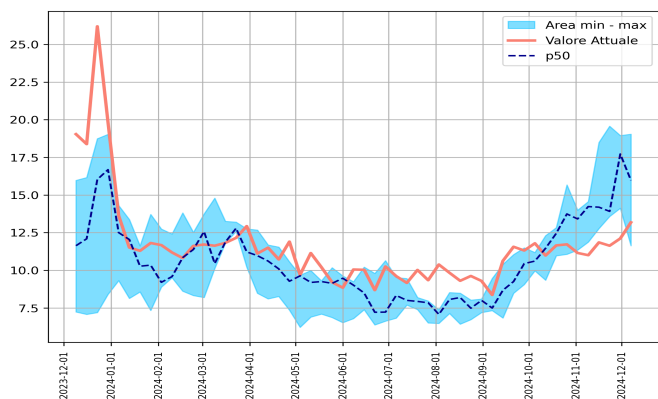

ATS 325 - BERGAMO

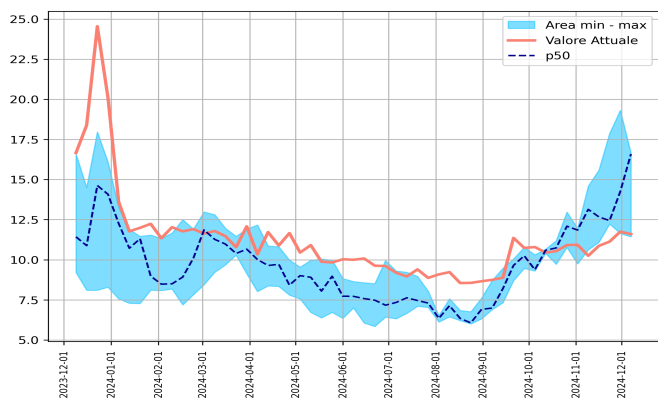

ATS 326 - BRESCIA

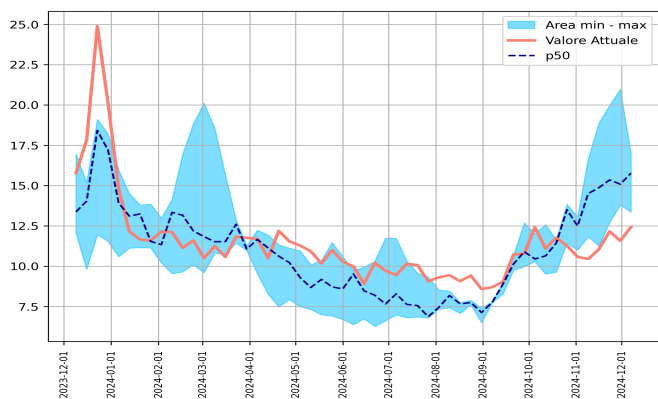

ATS 327 - VAL PADANA

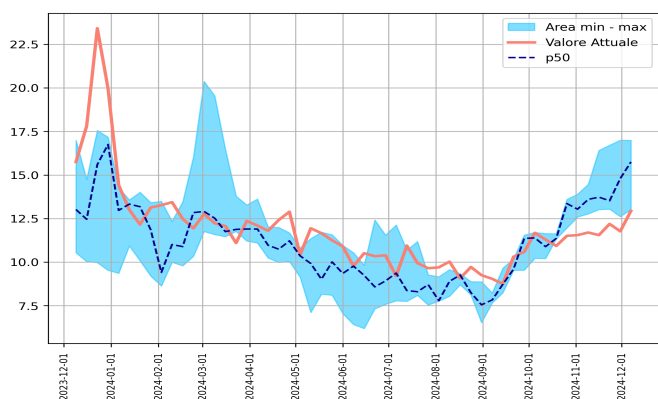

ATS 328 - PAVIA

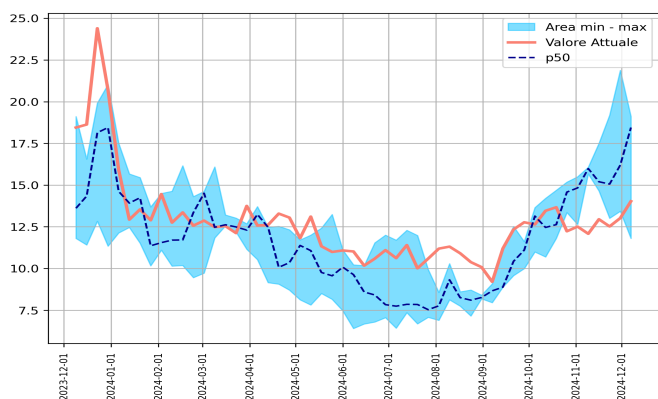

% Accessi con SINDROMI RESPIRATORIE nelle ultime settimane: ATS 321 - MILANO

settimana	2019	2020	2021	2022	2023	2024
44.0	10.95	21.66	14.78	12.56	11.06	11.26
45.0	10.78	21.31	15.09	15.67	11.94	11.3
46.0	11.28	18.65	14.5	17.72	13.44	12.04
47.0	11.13	14.45	13.79	19.02	14.42	11.75
48.0	11.57	13.04	14.18	19.42	17.9	12.59
49.0	12.02	12.43	12.08	16.96	18.24	13.43

% Accessi con SINDROMI RESPIRATORIE nelle ultime settimane: ATS 322 - INSUBRIA

settimana	2019	2020	2021	2022	2023	2024
44.0	9.57	24.25	13.0	11.59	9.75	10.01
45.0	10.24	24.99	15.22	13.66	10.58	9.46
46.0	10.32	22.64	13.27	15.61	12.25	10.26
47.0	11.07	17.41	12.56	15.66	13.16	10.22
48.0	10.39	13.7	12.48	16.97	14.72	10.63
49.0	10.84	13.4	11.81	14.11	16.53	11.55

% Accessi con SINDROMI RESPIRATORIE nelle ultime settimane: ATS 323 - MONTAGNA

settimana	2019	2020	2021	2022	2023	2024
44.0	12.08	14.89	12.01	10.34	9.84	12.15
45.0	9.87	16.27	14.5	13.58	12.05	11.77
46.0	12.0	15.97	15.3	15.56	12.09	11.54
47.0	10.82	11.6	16.45	16.74	12.65	12.85
48.0	10.37	10.05	13.35	18.75	15.5	11.07
49.0	10.21	11.12	11.81	14.6	16.38	11.52

% Accessi con SINDROMI RESPIRATORIE nelle ultime settimane: ATS 324 - BRIANZA

settimana	2019	2020	2021	2022	2023	2024
44.0	8.22	16.57	13.99	13.41	11.34	11.15
45.0	8.7	20.37	14.23	14.56	11.87	11.0
46.0	9.35	17.75	14.19	18.49	12.77	11.85
47.0	8.74	10.93	13.57	19.57	13.91	11.63
48.0	8.05	10.7	14.12	18.95	17.72	12.11
49.0	8.17	7.23	11.63	15.97	19.04	13.18

% Accessi con SINDROMI RESPIRATORIE nelle ultime settimane: ATS 325 - BERGAMO

settimana	2019	2020	2021	2022	2023	2024
44.0	10.13	12.1	11.85	11.96	9.75	10.93
45.0	9.07	15.2	13.14	14.59	10.62	10.25
46.0	9.78	14.79	12.67	15.59	11.09	10.87
47.0	9.98	9.65	12.44	17.87	12.23	11.13
48.0	10.32	7.99	11.64	19.31	14.25	11.75
49.0	10.3	9.21	11.43	16.59	16.66	11.6

% Accessi con SINDROMI RESPIRATORIE nelle ultime settimane: ATS 326 - BRESCIA

settimana	2019	2020	2021	2022	2023	2024
44.0	10.73	12.99	12.5	13.05	11.0	10.58
45.0	10.98	15.22	14.51	16.65	11.83	10.45
46.0	10.85	16.32	14.87	18.88	11.25	11.05
47.0	10.78	12.89	15.35	19.96	12.71	12.16
48.0	11.83	12.0	15.09	20.97	13.79	11.57
49.0	12.05	12.06	13.37	16.96	15.77	12.43

% Accessi con SINDROMI RESPIRATORIE nelle ultime settimane: ATS 327 - VAL PADANA

settimana	2019	2020	2021	2022	2023	2024
44.0	10.49	13.8	13.04	13.9	12.59	11.55
45.0	10.75	14.6	13.6	14.47	12.77	11.7
46.0	11.13	14.55	13.02	16.41	13.73	11.55
47.0	11.48	11.72	13.04	16.71	13.52	12.19
48.0	11.29	10.08	12.61	17.0	14.8	11.77
49.0	11.09	10.54	13.02	16.99	15.75	12.94

% Accessi con SINDROMI RESPIRATORIE nelle ultime settimane: ATS 328 - PAVIA

settimana	2019	2020	2021	2022	2023	2024
44.0	10.5	19.66	15.5	12.64	14.83	12.51
45.0	10.61	23.35	16.07	15.99	15.67	12.08
46.0	11.12	21.68	14.65	17.5	15.2	12.95
47.0	12.74	15.65	13.01	19.19	15.06	12.52
48.0	11.28	13.3	13.43	21.88	16.2	13.02
49.0	11.46	13.61	11.8	19.11	18.45	14.03