

SORVEGLIANZA ACCESSI PRONTO SOCCORSO

Report 6 del 05/01/2025
(Dati al 2025-01-03)



Nota metodologica

Il presente report mostra i dati relativi al numero di accessi settimanali nei Pronto Soccorso di Regione Lombardia; vengono riportati gli accessi totali e classificati in base alla diagnosi alla dimissione e suddivisi per fascia di età ed ATS di afferenza del Pronto Soccorso. La fonte dei dati è il **flusso EUOL** (Emergenze Urgenze Online).

Sulla base della diagnosi attribuita alla dimissione del Pronto Soccorso (codifica ICD-9CM) gli accessi sono stati suddivisi in:

1. Diagnosi di **sindromi respiratorie**
2. Diagnosi di **sindromi simi-influenzali (influenza-like illness, ILI)**
3. Diagnosi di **polmoniti**

Il *framework* utilizzato per la classificazione degli accessi è quello proposto dai [Centers for Disease Control and Prevention \(U.S. CDC\)](#), integrato con i codici relativi al COVID-19.

Si specifica che il presente report non include i dati provenienti dai Pronto Soccorso elencati di seguito poiché attualmente non mappati all'interno del flusso EUOL:

1. Ospedale di Sesto San Giovanni;
2. Ospedale Bassini di Cinisello;
3. Ospedale Manzoni di Lecco;
4. Ospedale Mandic di Merate;
5. Ospedale di Castiglione delle Stiviere;
6. Poliambulanza di Brescia.

Si sottolinea inoltre che il flusso EUOL proveniente dai Pronto Soccorso dell'ATS PAVIA – Fondazione IRCCS Policlinico San Matteo, ASST PAVIA (Ospedale di Voghera e Vigevano) – presentano alcuni dati mancanti per le settimane n° 29-49 del 2023, pertanto i grafici relativi agli accessi suddivisi per ATS mostrano una flessione nel numero di accessi relativamente al periodo indicato. Inoltre, si evidenzia come l'ASST Rhodense abbia un deficit informativo per le prime settimane di giugno 2024 che verrà sanato nei report successivi.

Grafici rappresentati

Nei grafici la linea **arancione** (denominata 'Valore Attuale') mostra il dato relativo alla settimana riportata sull'asse x. L'area in **azzurro** rappresenta i valori relativi alla stessa settimana nei 3 anni precedenti ordinati dal minimo al massimo. La linea tratteggiata in **blu scuro** (denominata 'p50') rappresenta il valore mediano dei 3 anni precedenti per la stessa settimana.

Codifica delle settimane rappresentate

settimana	inizio	fine
47	2024-11-23	2024-11-29
48	2024-11-30	2024-12-06
49	2024-12-07	2024-12-13
50	2024-12-14	2024-12-20
51	2024-12-21	2024-12-27
52	2024-12-28	2025-01-03

ACCESSI TOTALI in Pronto Soccorso: REGIONE

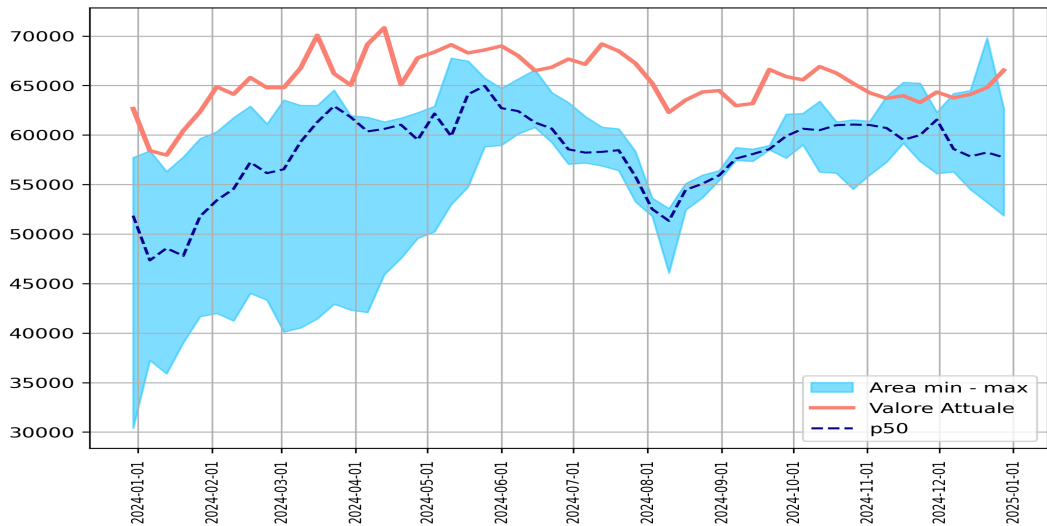

settimana	2019	2020	2021	2022	2023	2024
47	62862	31772	57328	65233	59994	63282
48	61244	33323	56103	62290	61551	64340
49	61549	34567	56280	58587	64193	63756
50	63457	35659	54497	57837	64495	64098
51	64875	34027	53188	58241	69811	64799
52	63941	30383	51853	57732	62674	66549

Ricoveri da Pronto Soccorso

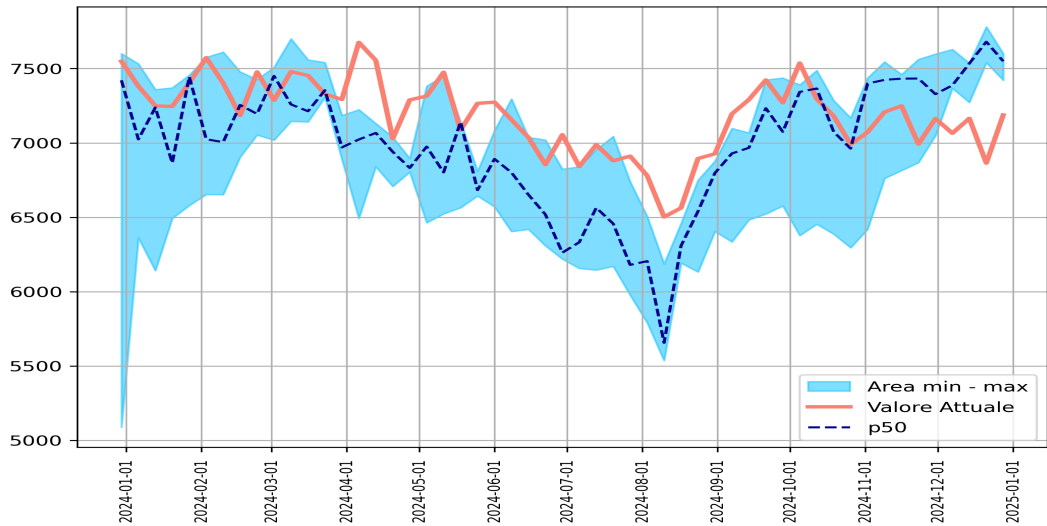

settimana	2019	2020	2021	2022	2023	2024
47	7416	6626	7433	7562	6867	6992
48	7359	6485	7328	7598	7048	7164
49	7578	6275	7387	7629	7367	7065
50	7725	6087	7272	7534	7536	7165
51	7527	5886	7539	7781	7680	6864
52	7606	5088	7421	7601	7549	7188

ACCESSI TOTALI per fasce d'età

<1 anno

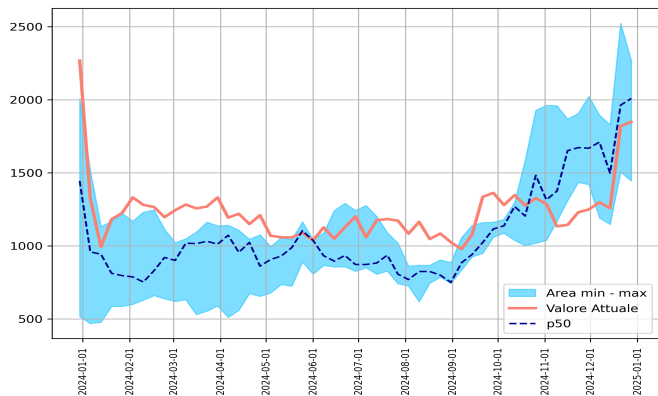

1-5 anni

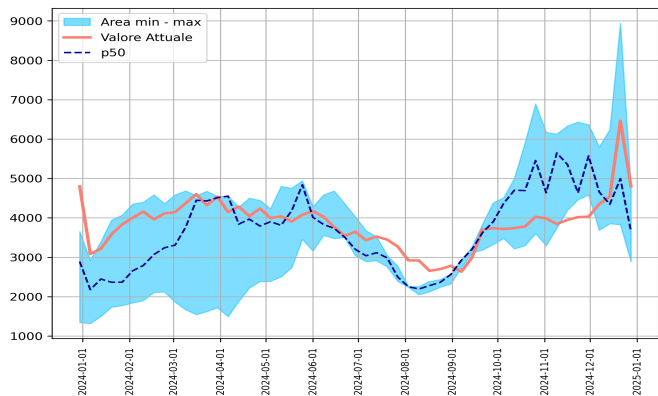

6-14 anni

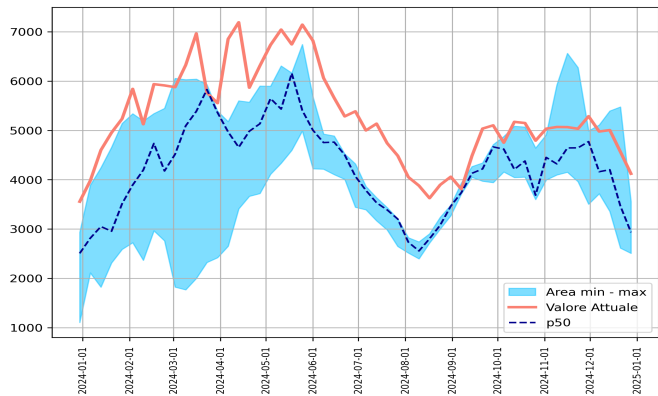

15-64 anni

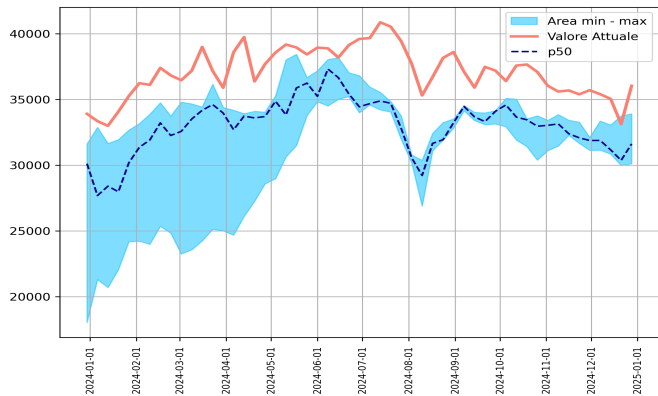

65+ anni

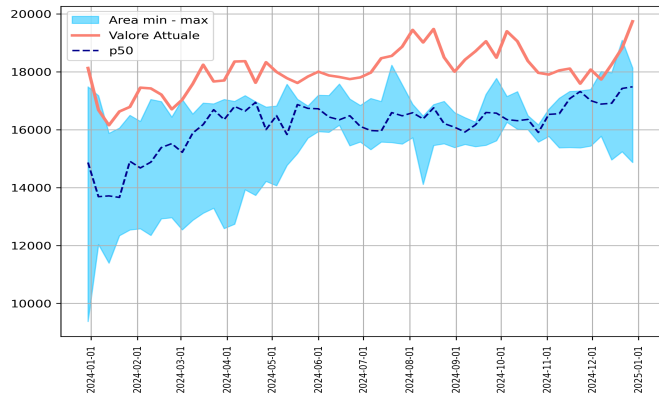

ACCESSI TOTALI nelle ultime settimane: <1 anno

settimana	2019	2020	2021	2022	2023	2024
47	1225	473	1672	1906	1434	1229
48	1304	474	1419	2023	1668	1249
49	1304	554	1191	1710	1895	1297
50	1473	547	1146	1498	1828	1257
51	2189	541	1505	1963	2523	1819
52	2241	516	1444	2008	2268	1849

ACCESSI TOTALI nelle ultime settimane: 1-5 anni

settimana	2019	2020	2021	2022	2023	2024
47	4685	1397	4636	6433	4460	4018
48	4548	1440	4581	6366	5572	4028
49	4752	1558	3686	4657	5797	4349
50	5127	1492	3851	4344	6237	4537
51	7289	1589	3825	4994	8939	6462
52	5305	1343	2888	3651	4799	4798

ACCESSI TOTALI nelle ultime settimane: 6-14 anni

settimana	2019	2020	2021	2022	2023	2024
47	4800	1498	3960	6273	4646	5033
48	4791	1646	3504	4991	4773	5287
49	4607	1627	3716	4162	5110	4977
50	4849	1926	3356	4203	5394	5006
51	4332	1478	2614	3467	5476	4566
52	3810	1105	2507	2933	3555	4121

ACCESSI TOTALI nelle ultime settimane: 15-64 anni

settimana	2019	2020	2021	2022	2023	2024
47	34966	17914	31666	33273	32082	35390
48	33807	18858	31128	31876	32112	35700
49	33810	19465	31882	31142	33359	35399
50	34253	20425	31163	30848	33053	35042
51	32401	19336	29980	30367	33751	33128
52	33947	18035	30113	31620	33903	36037

ACCESSI TOTALI nelle ultime settimane: 65+ anni

settimana	2019	2020	2021	2022	2023	2024
47	17158	10473	15371	17320	17342	17591
48	16759	10890	15434	17004	17390	18076
49	17035	11351	15775	16884	18013	17734
50	17722	11256	14956	16913	17965	18256
51	18626	11064	15238	17424	19092	18824
52	18597	9372	14865	17482	18131	19744

ACCESSI TOTALI per ATS

ATS 321 - MILANO

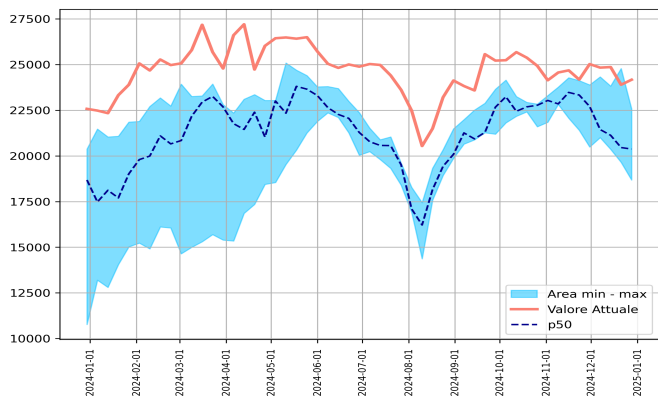

ATS 322 - INSUBRIA

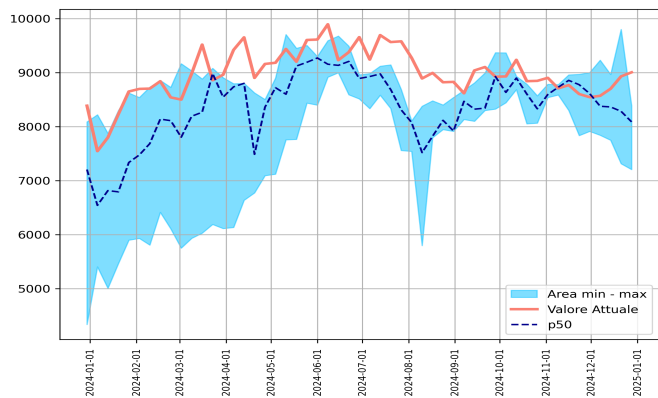

ATS 323 - MONTAGNA

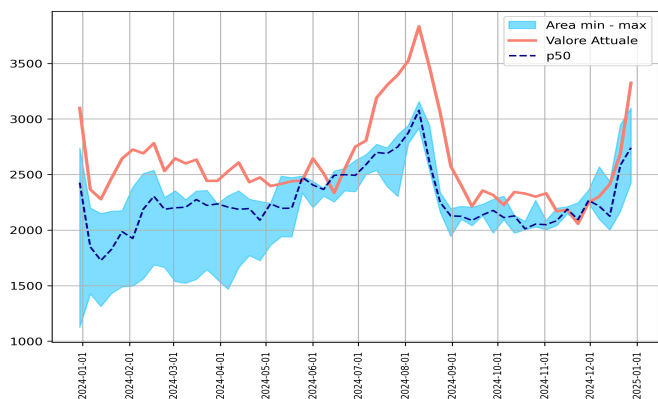

ATS 324 - BRIANZA

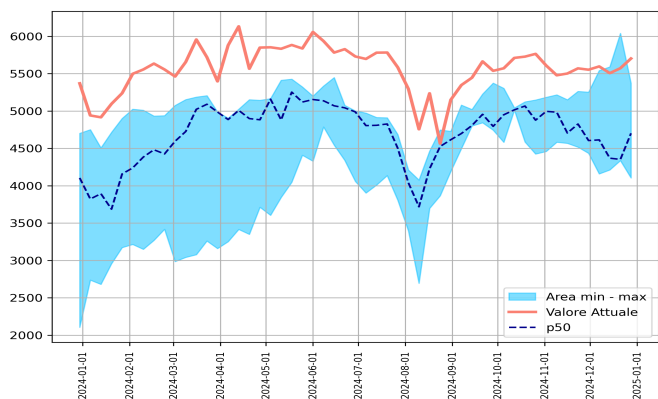

ATS 325 - BERGAMO

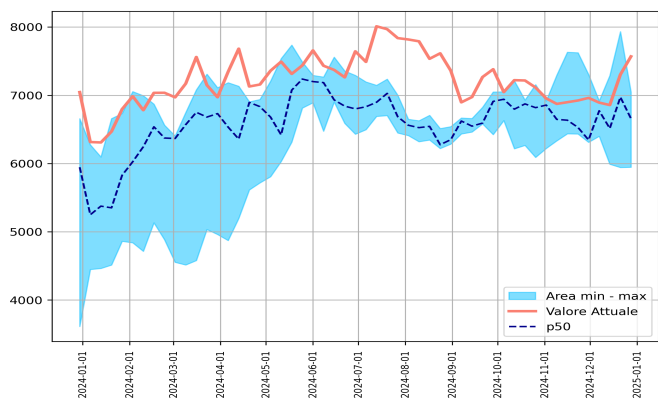

ATS 326 - BRESCIA

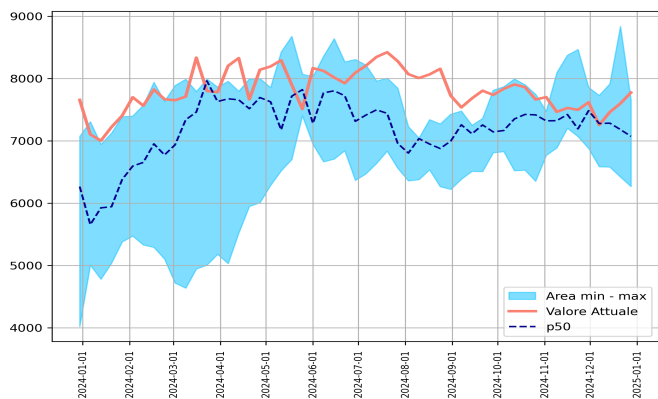

ATS 327 - VAL PADANA

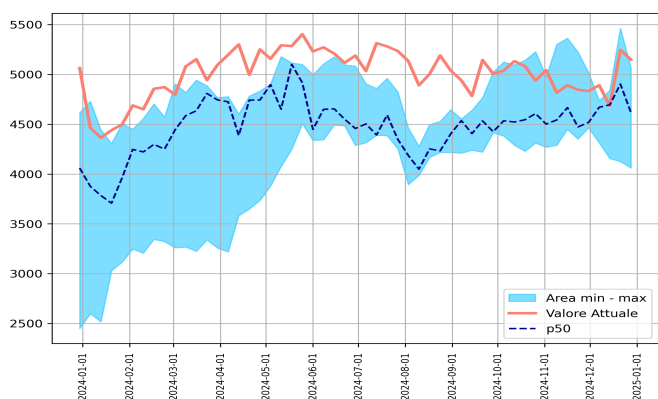

ATS 328 - PAVIA

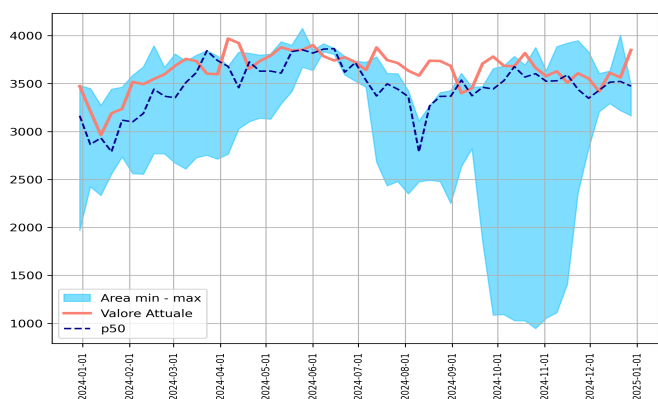

ACCESSI TOTALI nelle ultime settimane: ATS 321 - MILANO

settimana	2019	2020	2021	2022	2023	2024
47	24967	11516	21403	24121	23332	24176
48	24290	12153	20488	22704	23887	25026
49	24318	12586	20999	21443	24327	24833
50	24859	12947	20362	21128	23822	24863
51	24979	12207	19648	20456	24783	23895
52	24142	10766	18680	20374	22576	24170

ACCESSI TOTALI nelle ultime settimane: ATS 322 - INSUBRIA

settimana	2019	2020	2021	2022	2023	2024
47	9495	4547	7835	8777	8969	8604
48	9150	4894	7913	8612	9001	8546
49	9176	4995	7841	8378	9231	8571
50	9597	5070	7749	8365	8967	8702
51	10023	4825	7314	8284	9801	8931
52	9753	4337	7206	8089	8388	9006

ACCESSI TOTALI nelle ultime settimane: ATS 323 - MONTAGNA

settimana	2019	2020	2021	2022	2023	2024
47	2142	1187	2065	2247	2095	2057
48	2207	1187	2267	2360	2242	2249
49	2252	1168	2098	2216	2570	2302
50	2282	1291	2001	2125	2438	2414
51	2662	1230	2170	2585	2950	2688
52	3147	1125	2427	2741	3099	3326

ACCESSI TOTALI nelle ultime settimane: ATS 324 - BRIANZA

settimana	2019	2020	2021	2022	2023	2024
47	1800	1922	4516	4825	5262	5570
48	1682	2086	4433	4604	5252	5552
49	1790	2379	4613	4158	5541	5596
50	1806	2435	4368	4211	5590	5506
51	1765	2395	4352	4336	6039	5572
52	1781	2105	4104	4701	5370	5702

ACCESSI TOTALI nelle ultime settimane: ATS 325 - BERGAMO

settimana	2019	2020	2021	2022	2023	2024
47	7460	3888	6529	7624	6433	6924
48	7348	3933	6311	7304	6346	6962
49	7451	3938	6400	6773	6918	6893
50	7413	4252	5990	6515	7289	6857
51	7730	3940	5942	6973	7933	7304
52	7824	3612	5946	6658	7047	7570

ACCESSI TOTALI nelle ultime settimane: ATS 326 - BRESCIA

settimana	2019	2020	2021	2022	2023	2024
47	8101	4392	7068	8467	7193	7498
48	8058	4458	6880	7858	7484	7619
49	7829	4547	6585	7278	7730	7253
50	8523	4635	6580	7284	7916	7461
51	8577	4572	6420	7182	8838	7600
52	8292	4021	6266	7072	7657	7776

ACCESSI TOTALI nelle ultime settimane: ATS 327 - VAL PADANA

settimana	2019	2020	2021	2022	2023	2024
47	4821	2448	4473	5224	4351	4846
48	4596	2548	4464	5018	4518	4833
49	4744	2735	4314	4736	4670	4891
50	4951	2755	4156	4695	4842	4683
51	4976	2632	4124	4903	5463	5246
52	4837	2449	4060	4616	5064	5149

ACCESSI TOTALI nelle ultime settimane: ATS 328 - PAVIA

settimana	2019	2020	2021	2022	2023	2024
47	4076	1872	3439	3948	2359	3607
48	3913	2064	3347	3830	2821	3553
49	3989	2219	3430	3605	3206	3417
50	4026	2274	3291	3514	3631	3612
51	4163	2226	3218	3522	4004	3563
52	4165	1968	3164	3481	3473	3850

Accessi con SINDROMI RESPIRATORIE: REGIONE

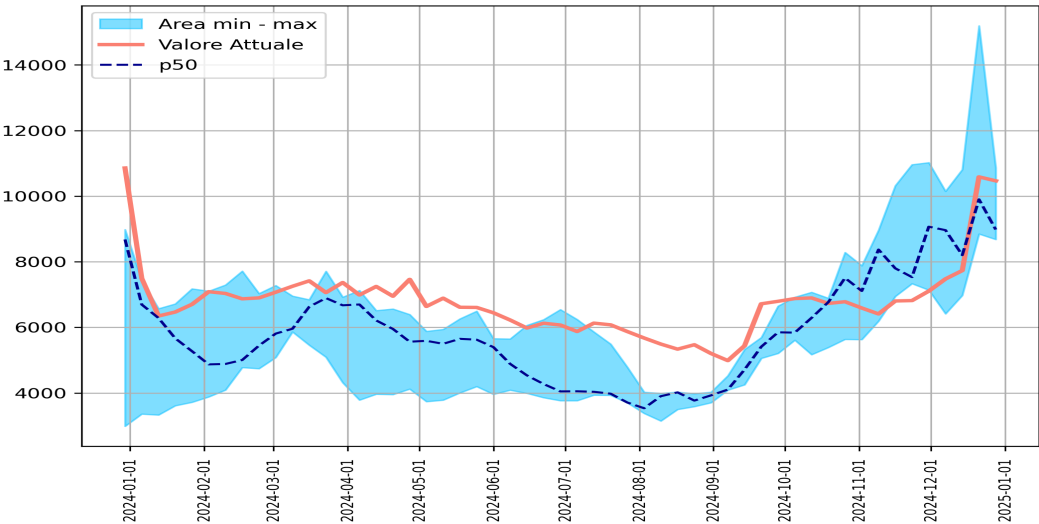

settimana	2019	2020	2021	2022	2023	2024
47	6517	4147	7332	10961	7531	6816
48	6423	3811	7136	11023	9068	7105
49	6594	3849	6413	8963	10148	7476
50	7352	3415	6972	8201	10810	7731
51	9984	3336	8847	9902	15194	10587
52	8844	2984	8679	8981	10858	10467

Ricoveri da Pronto Soccorso dei casi con SINDROMI RESPIRATORIE

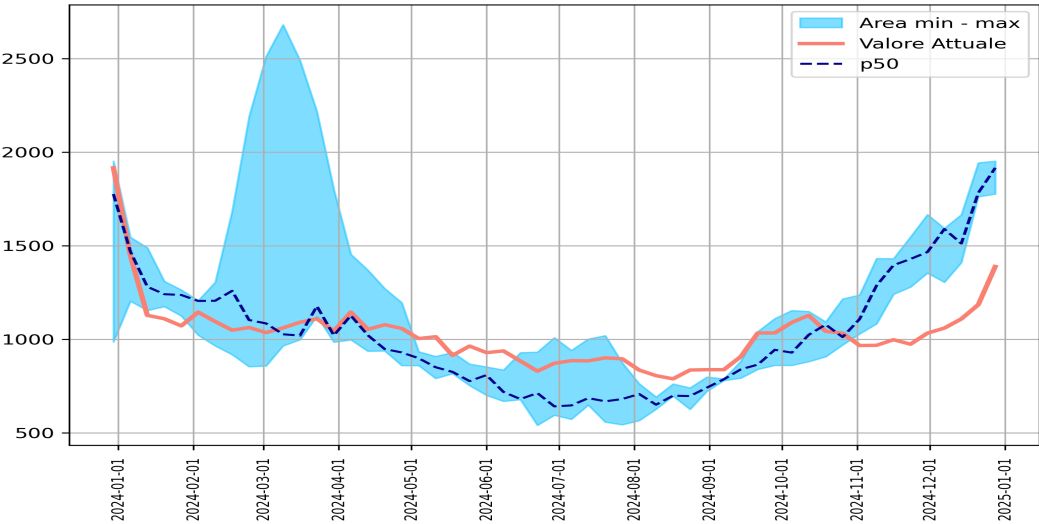

settimana	2019	2020	2021	2022	2023	2024
47	1044	1828	1429	1547	1279	974
48	949	1472	1466	1666	1354	1033
49	1051	1331	1305	1593	1589	1060
50	1226	1105	1410	1512	1666	1109
51	1240	1110	1762	1782	1943	1185
52	1324	986	1952	1776	1916	1389

Accessi con SINDROMI RESPIRATORIE per fasce d'età

<1 anno

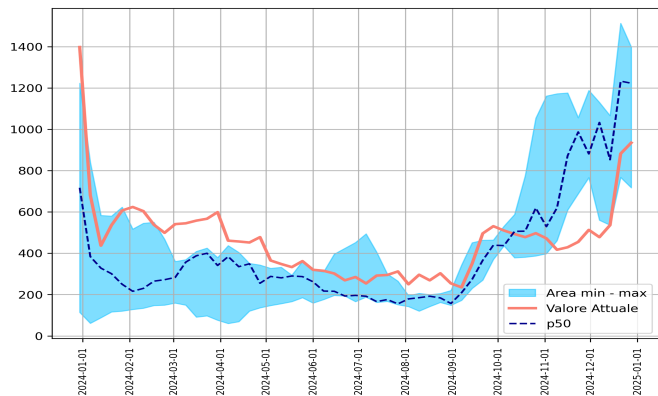

1-5 anni

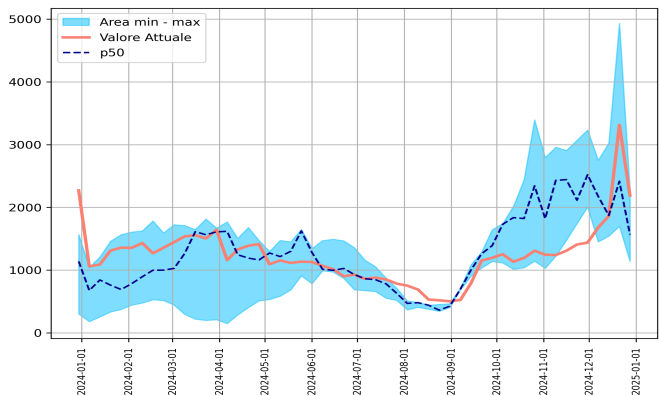

6-14 anni

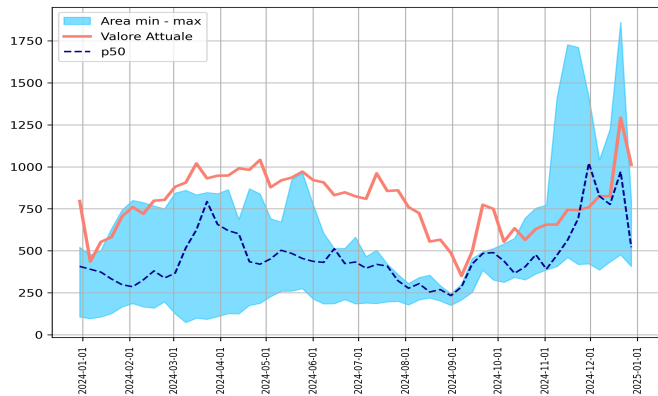

15-64 anni

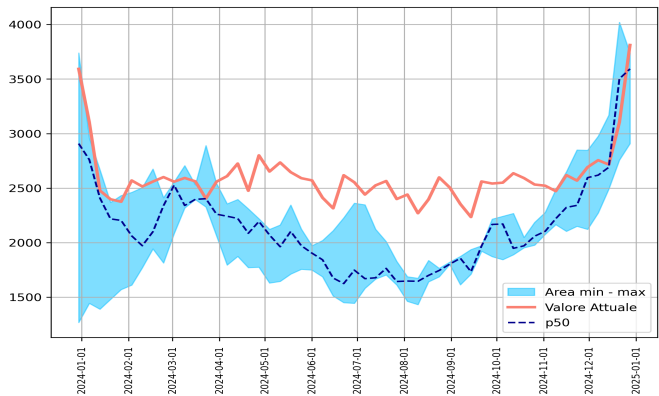

65+ anni

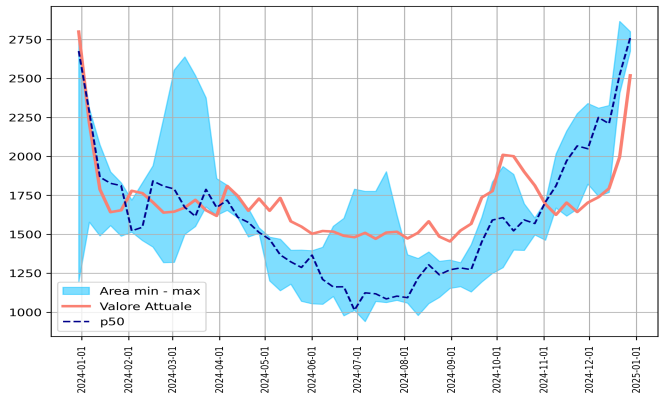

Accessi con SINDROMI RESPIRATORIE nelle ultime settimane: <1 anno

settimana	2019	2020	2021	2022	2023	2024
47	466	101	987	1056	688	455
48	511	91	766	1188	881	513
49	522	120	560	1033	1130	478
50	645	90	536	853	1066	536
51	1135	105	767	1233	1513	882
52	1253	114	717	1223	1398	935

Accessi con SINDROMI RESPIRATORIE nelle ultime settimane: 1-5 anni

settimana	2019	2020	2021	2022	2023	2024
47	1594	289	2114	3069	1742	1407
48	1633	314	2004	3233	2520	1438
49	1743	363	1450	2176	2750	1678
50	1983	286	1542	1871	3025	1861
51	3484	356	1697	2416	4934	3314
52	2231	301	1139	1566	2270	2188

Accessi con SINDROMI RESPIRATORIE nelle ultime settimane: 6-14 anni

settimana	2019	2020	2021	2022	2023	2024
47	520	103	419	1711	692	742
48	591	98	422	1415	1022	759
49	563	132	386	825	1041	826
50	709	119	434	776	1223	824
51	1031	104	476	971	1860	1292
52	702	106	407	521	796	1012

Accessi con SINDROMI RESPIRATORIE nelle ultime settimane: 15-64 anni

settimana	2019	2020	2021	2022	2023	2024
47	2281	1674	2150	2850	2342	2569
48	2242	1577	2122	2847	2596	2692
49	2167	1597	2272	2619	2976	2756
50	2253	1455	2691	2491	3169	2716
51	2503	1413	3502	2757	4020	3103
52	2656	1268	3739	2908	3593	3812

Accessi con SINDROMI RESPIRATORIE nelle ultime settimane: 65+ anni

settimana	2019	2020	2021	2022	2023	2024
47	1656	1980	1662	2275	2067	1643
48	1446	1731	1822	2340	2049	1703
49	1599	1637	1744	2310	2250	1738
50	1762	1465	1769	2210	2327	1794
51	1831	1358	2405	2524	2867	1996
52	2002	1195	2676	2762	2801	2520

Accessi con SINDROMI RESPIRATORIE per ATS

ATS 321 - MILANO

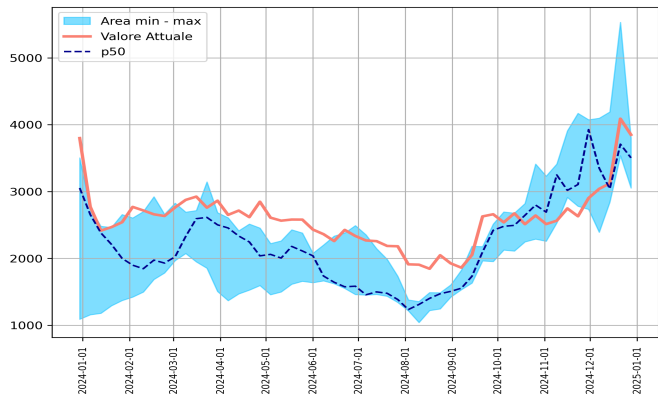

ATS 322 - INSUBRIA

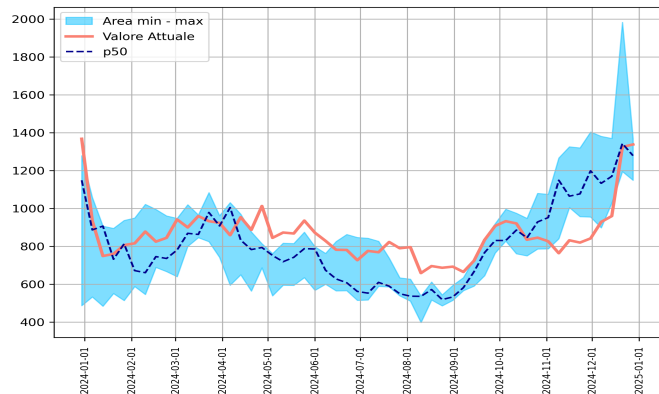

ATS 323 - MONTAGNA

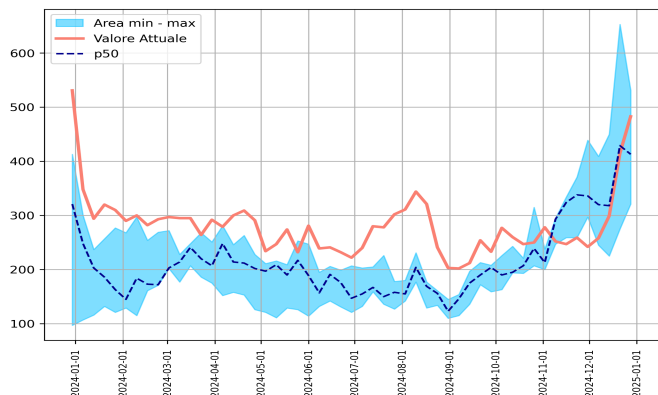

ATS 324 - BRIANZA

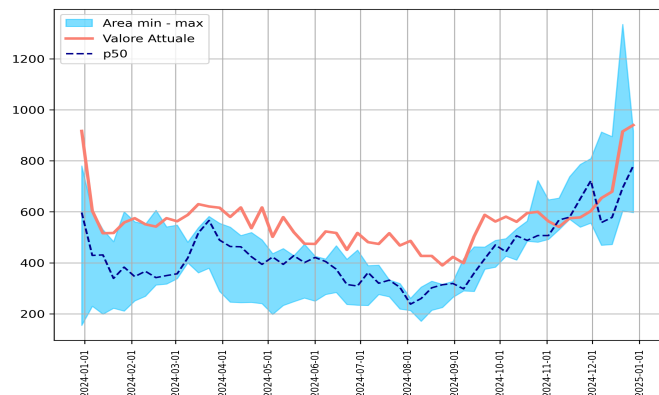

ATS 325 - BERGAMO

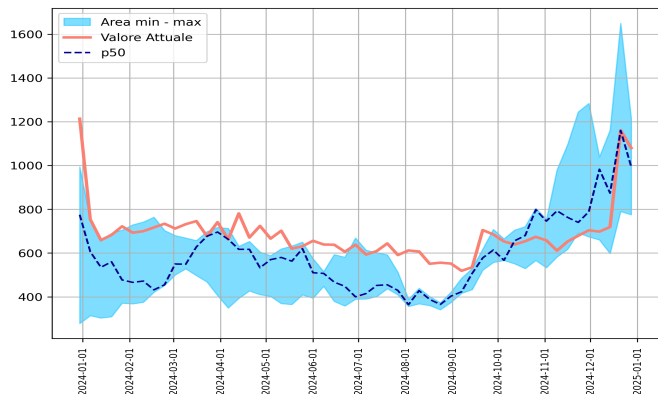

ATS 326 - BRESCIA

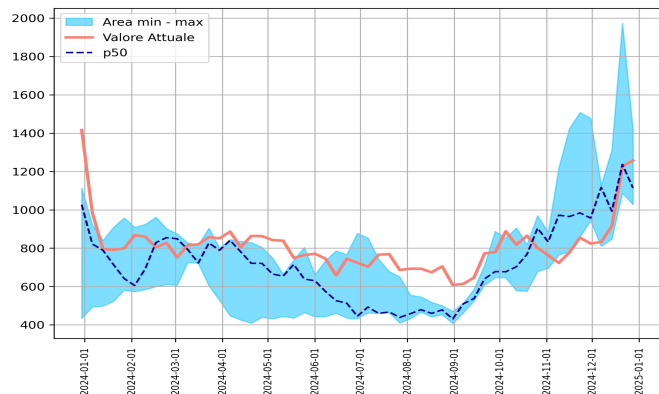

ATS 327 - VAL PADANA

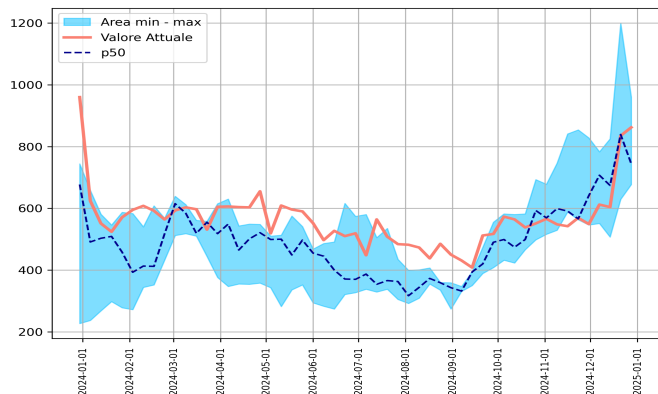

ATS 328 - PAVIA

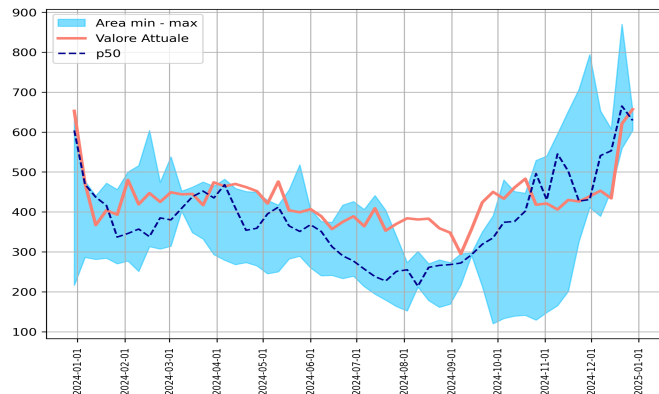

Accessi con SINDROMI RESPIRATORIE nelle ultime settimane: ATS 321 - MILANO

settimana	2019	2020	2021	2022	2023	2024
47	2627	1612	2780	4170	3105	2630
48	2661	1529	2733	4074	3926	2902
49	2768	1499	2391	3350	4097	3040
50	2942	1350	2840	3041	4191	3122
51	4021	1210	3708	3535	5531	4089
52	3405	1090	3504	3053	3799	3849

Accessi con SINDROMI RESPIRATORIE nelle ultime settimane: ATS 322 - INSUBRIA

settimana	2019	2020	2021	2022	2023	2024
47	983	768	957	1320	1077	820
48	902	650	955	1404	1199	842
49	938	648	898	1133	1381	929
50	1086	520	1029	1170	1370	960
51	1496	536	1195	1343	1983	1325
52	1405	487	1149	1279	1368	1338

Accessi con SINDROMI RESPIRATORIE nelle ultime settimane: ATS 323 - MONTAGNA

settimana	2019	2020	2021	2022	2023	2024
47	230	137	338	371	259	259
48	227	119	297	439	336	242
49	228	129	245	320	409	258
50	255	126	225	318	450	299
51	441	103	275	429	653	415
52	381	97	321	413	531	483

Accessi con SINDROMI RESPIRATORIE nelle ultime settimane: ATS 324 - BRIANZA

settimana	2019	2020	2021	2022	2023	2024
47	154	184	540	786	651	578
48	132	198	556	722	809	603
49	142	149	469	558	913	654
50	159	150	472	578	895	679
51	167	150	604	694	1335	915
52	196	155	597	780	917	940

Accessi con SINDROMI RESPIRATORIE nelle ultime settimane: ATS 325 - BERGAMO

settimana	2019	2020	2021	2022	2023	2024
47	687	350	740	1245	692	679
48	703	293	674	1284	789	704
49	700	342	660	1039	983	698
50	794	321	598	874	1161	719
51	1184	298	790	1160	1650	1161
52	1008	278	775	994	1214	1080

Accessi con SINDROMI RESPIRATORIE nelle ultime settimane: ATS 326 - BRESCIA

settimana	2019	2020	2021	2022	2023	2024
47	806	529	984	1508	858	855
48	871	502	944	1478	957	824
49	873	507	810	1127	1117	832
50	1081	428	847	993	1310	914
51	1350	507	1087	1237	1973	1226
52	1233	434	1027	1114	1416	1258

Accessi con SINDROMI RESPIRATORIE nelle ultime settimane: ATS 327 - VAL PADANA

settimana	2019	2020	2021	2022	2023	2024
47	529	281	566	854	563	569
48	497	252	546	828	641	549
49	502	280	551	783	707	612
50	569	267	507	674	825	604
51	740	256	629	839	1199	835
52	643	227	677	744	960	862

Accessi con SINDROMI RESPIRATORIE nelle ultime settimane: ATS 328 - PAVIA

settimana	2019	2020	2021	2022	2023	2024
47	501	286	427	707	326	426
48	430	268	431	794	411	439
49	443	295	389	653	541	453
50	466	253	454	553	608	434
51	585	276	559	665	870	621
52	573	216	629	604	653	657

Diagnosi di ILI in Pronto Soccorso: REGIONE

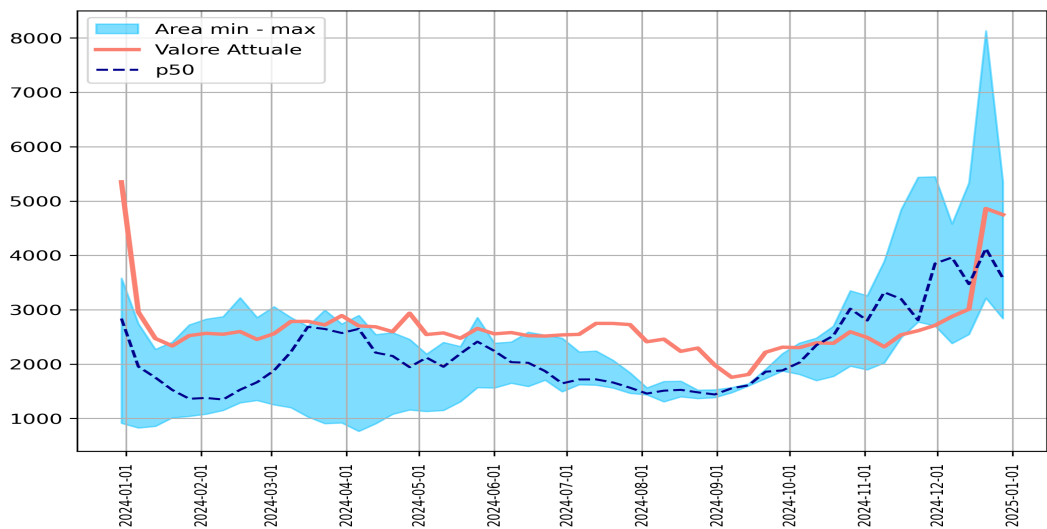

settimana	2019	2020	2021	2022	2023	2024
47	2462	1247	2808	5438	2775	2614
48	2511	1114	2704	5448	3850	2712
49	2726	1028	2380	3961	4580	2876
50	2962	985	2547	3471	5336	3010
51	4303	1081	3215	4126	8133	4862
52	3831	913	2838	3582	5354	4749

Ricoveri da Pronto Soccorso dei casi ILI

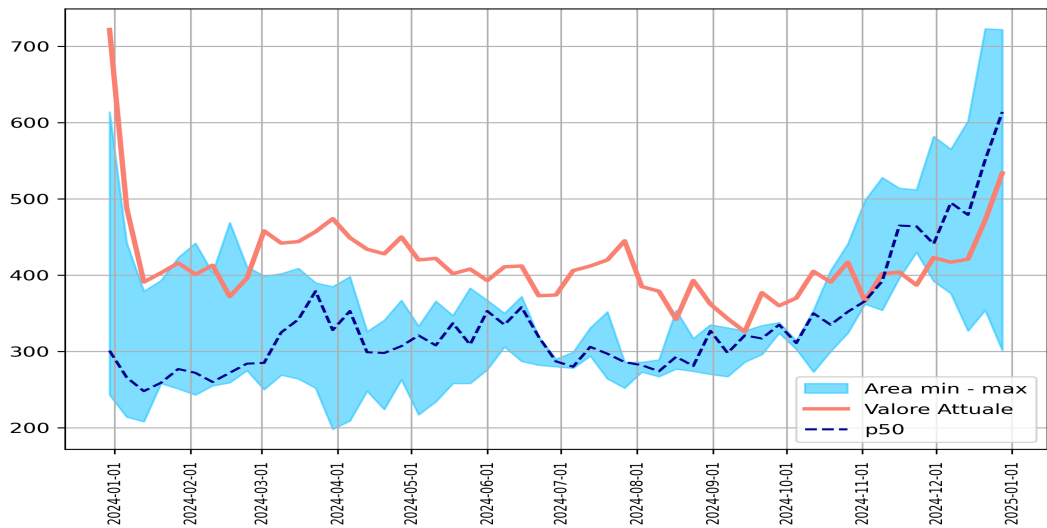

settimana	2019	2020	2021	2022	2023	2024
47	489	364	464	512	430	387
48	460	309	392	582	441	423
49	541	267	376	495	565	417
50	562	243	327	479	602	421
51	600	249	354	551	723	472
52	642	243	301	614	722	534

Accessi con diagnosi di ILI per fasce d'età

<1 anno

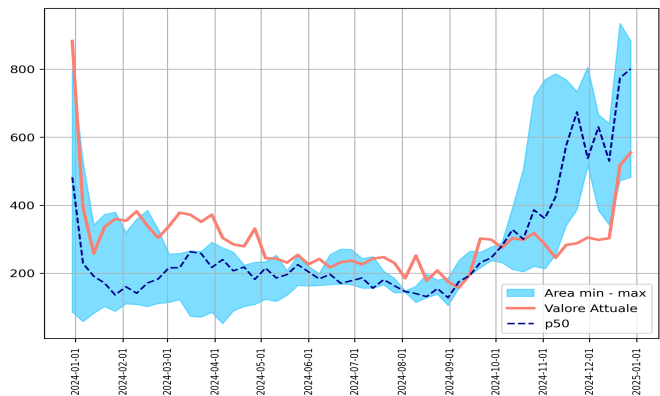

1-5 anni

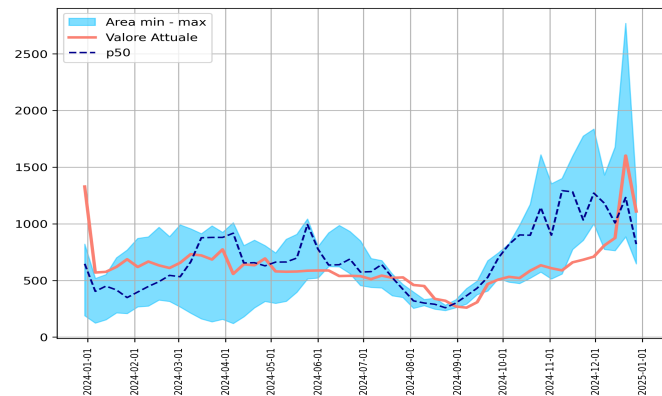

6-14 anni

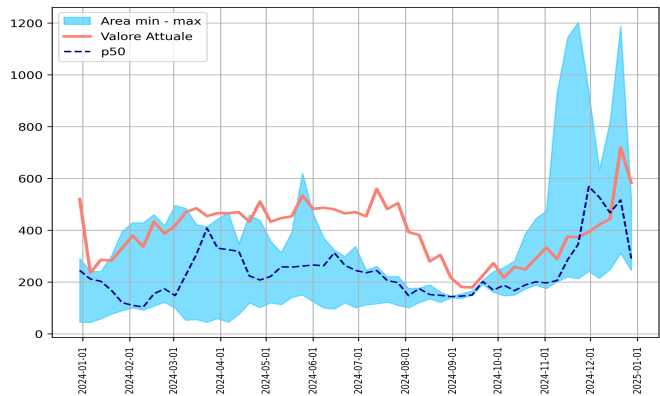

15-64 anni

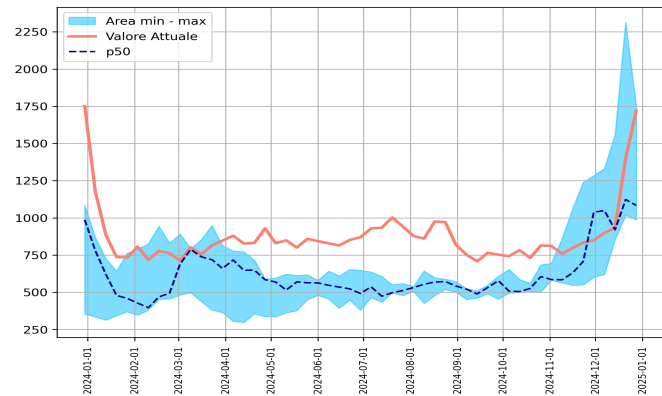

65+ anni

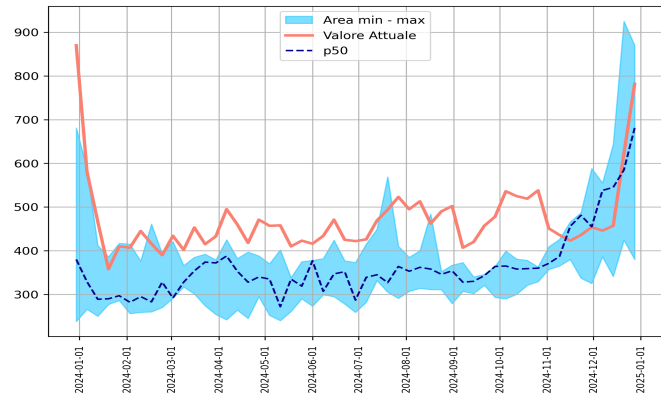

Accessi ILI nelle ultime settimane: <1 anno

settimana	2019	2020	2021	2022	2023	2024
47	324	78	674	734	387	288
48	342	103	538	806	517	305
49	372	83	385	666	630	298
50	437	69	342	530	640	303
51	734	101	472	774	935	517
52	820	86	482	801	883	555

Accessi ILI nelle ultime settimane: 1-5 anni

settimana	2019	2020	2021	2022	2023	2024
47	809	217	1034	1775	854	683
48	812	200	1000	1837	1271	710
49	897	200	774	1181	1431	810
50	970	184	763	1008	1678	875
51	1625	226	885	1232	2770	1602
52	1126	189	647	821	1329	1109

Accessi ILI nelle ultime settimane: 6-14 anni

settimana	2019	2020	2021	2022	2023	2024
47	265	55	213	1203	346	373
48	323	67	241	933	569	394
49	298	84	215	527	633	422
50	383	72	248	468	818	444
51	549	53	311	517	1189	720
52	368	45	245	291	521	583

Accessi ILI nelle ultime settimane: 15-64 anni

settimana	2019	2020	2021	2022	2023	2024
47	593	495	550	1239	707	834
48	606	427	600	1284	1038	849
49	682	389	620	1049	1331	900
50	716	384	853	920	1557	931
51	854	428	1123	1017	2314	1400
52	908	355	1084	987	1751	1720

Accessi ILI nelle ultime settimane: 65+ anni

settimana	2019	2020	2021	2022	2023	2024
47	471	402	337	487	481	436
48	427	317	325	588	455	454
49	477	272	386	538	555	446
50	456	276	341	545	643	457
51	541	273	424	585	925	623
52	609	238	380	681	870	782

Accessi ILI per ATS

ATS 321 - MILANO

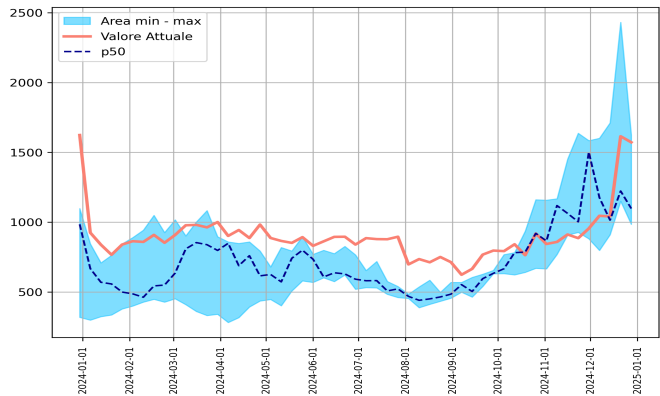

ATS 322 - INSUBRIA

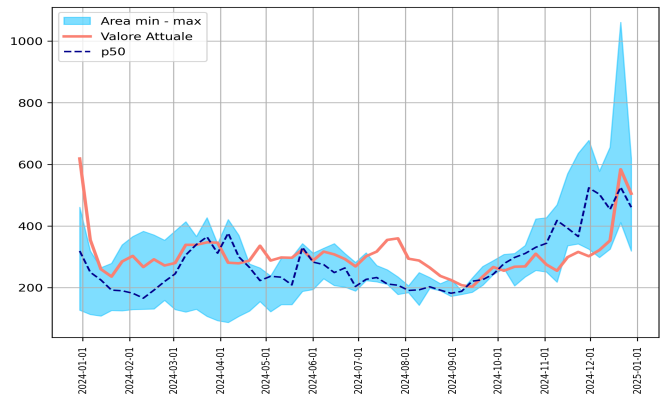

ATS 323 - MONTAGNA

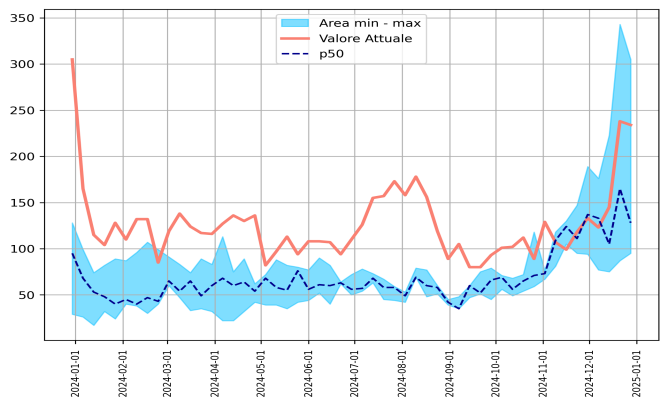

ATS 324 - BRIANZA

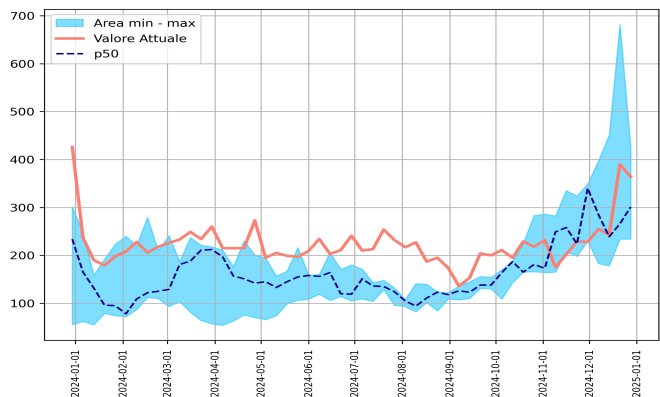

ATS 325 - BERGAMO

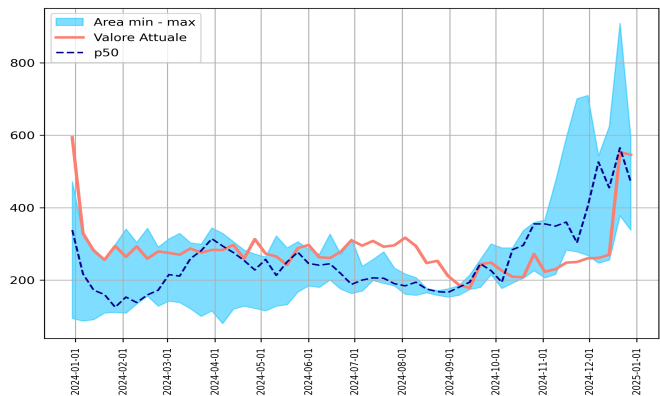

ATS 326 - BRESCIA

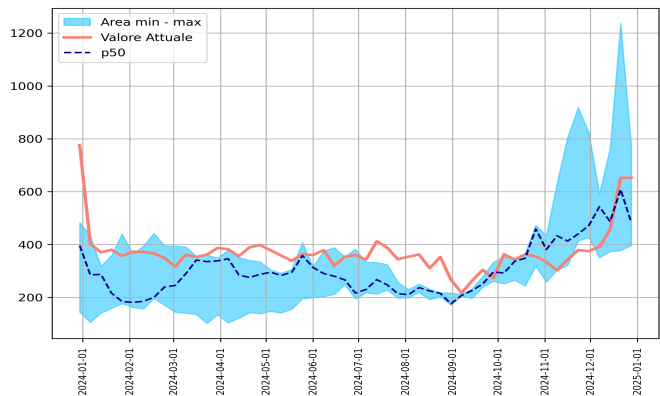

ATS 327 - VAL PADANA

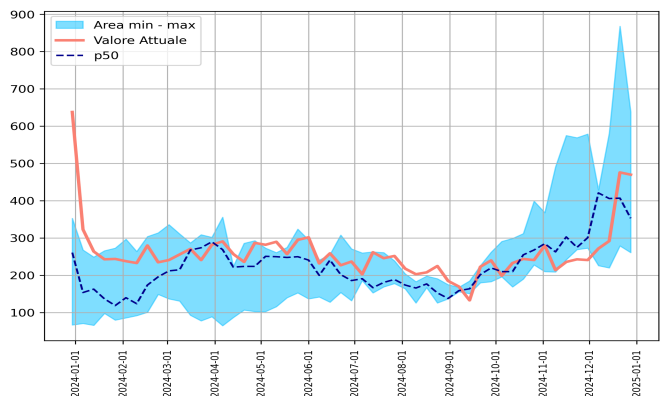

ATS 328 - PAVIA

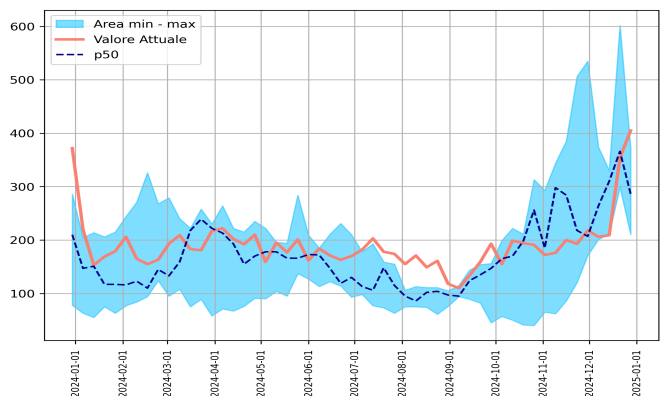

Accessi ILI nelle ultime settimane: ATS 321 - MILANO

settimana	2019	2020	2021	2022	2023	2024
47	871	403	927	1637	1003	886
48	914	378	881	1584	1502	955
49	1003	366	798	1176	1601	1046
50	1030	362	910	1015	1711	1041
51	1397	391	1150	1223	2431	1615
52	1317	319	985	1098	1624	1572

Accessi ILI nelle ultime settimane: ATS 322 - INSUBRIA

settimana	2019	2020	2021	2022	2023	2024
47	348	179	342	636	366	316
48	304	170	325	678	524	302
49	324	127	298	503	578	322
50	359	138	325	454	656	353
51	585	124	411	526	1061	584
52	491	127	319	461	619	505

Accessi ILI nelle ultime settimane: ATS 323 - MONTAGNA

settimana	2019	2020	2021	2022	2023	2024
47	71	46	111	147	95	118
48	87	29	94	189	137	133
49	80	27	77	133	176	123
50	74	34	75	105	223	145
51	162	33	87	165	343	238
52	139	29	95	128	305	234

Accessi ILI nelle ultime settimane: ATS 324 - BRIANZA

settimana	2019	2020	2021	2022	2023	2024
47	62	66	198	324	224	229
48	50	47	230	349	340	228
49	55	53	183	285	397	255
50	64	43	178	239	451	243
51	71	53	234	266	682	390
52	83	55	234	301	426	364

Accessi ILI nelle ultime settimane: ATS 325 - BERGAMO

settimana	2019	2020	2021	2022	2023	2024
47	292	113	303	701	278	250
48	287	120	268	710	403	260
49	319	101	247	526	543	261
50	351	92	255	455	624	270
51	561	123	378	565	909	553
52	481	94	338	472	594	546

Accessi ILI nelle ultime settimane: ATS 326 - BRESCIA

settimana	2019	2020	2021	2022	2023	2024
47	365	176	440	918	414	379
48	416	173	426	824	472	375
49	450	166	350	543	592	391
50	562	128	373	487	760	457
51	723	168	377	608	1237	652
52	660	144	396	483	776	653

Accessi ILI nelle ultime settimane: ATS 327 - VAL PADANA

settimana	2019	2020	2021	2022	2023	2024
47	259	154	269	569	275	243
48	249	114	273	579	301	241
49	292	114	226	421	429	272
50	297	103	220	406	581	292
51	481	114	279	407	868	476
52	370	67	261	353	638	470

Accessi ILI nelle ultime settimane: ATS 328 - PAVIA

settimana	2019	2020	2021	2022	2023	2024
47	194	110	218	506	120	193
48	204	83	207	535	171	218
49	203	74	201	374	264	206
50	225	85	211	310	330	209
51	323	75	299	366	602	354
52	290	78	210	286	372	405

Diagnosi di POLMONITE in Pronto Soccorso: REGIONE

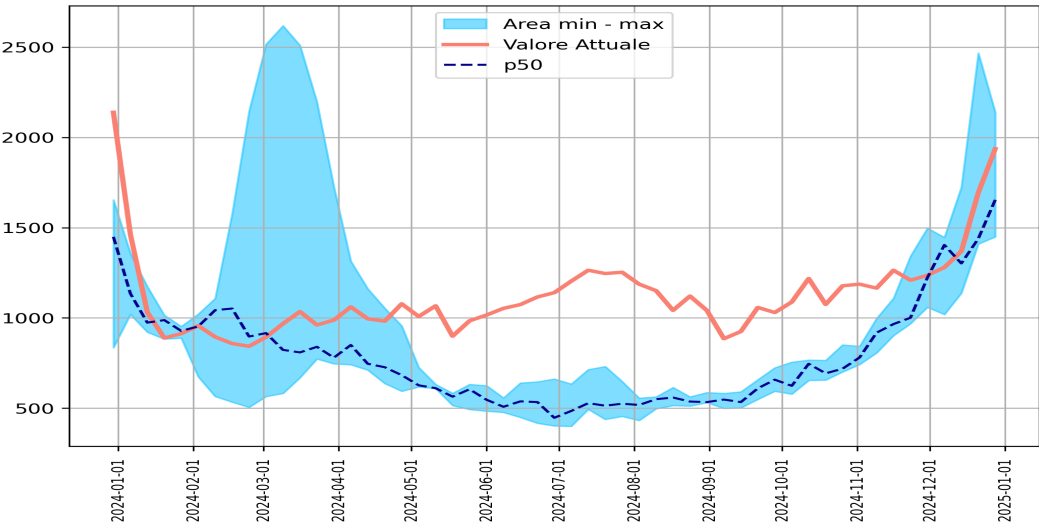

settimana	2019	2020	2021	2022	2023	2024
47	892	2008	1001	1342	968	1209
48	867	1529	1059	1497	1223	1236
49	971	1263	1019	1404	1446	1280
50	1076	1055	1137	1302	1724	1369
51	1254	993	1439	1409	2467	1693
52	1281	835	1654	1449	2139	1937

Ricoveri da Pronto Soccorso dei casi di POLMONITE

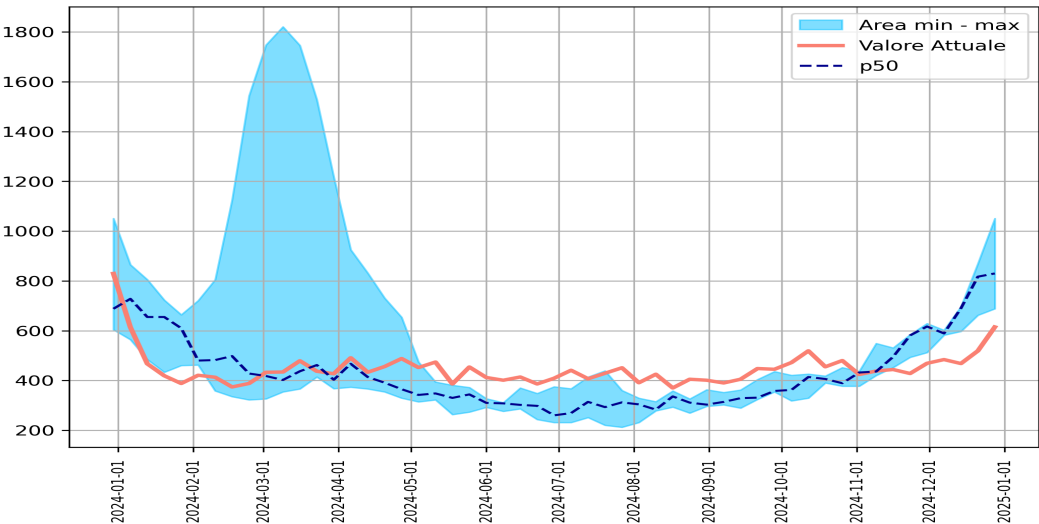

settimana	2019	2020	2021	2022	2023	2024
47	432	1409	581	584	493	428
48	386	1049	617	629	512	469
49	430	853	589	602	582	484
50	508	720	696	597	690	468
51	515	665	870	662	817	519
52	526	604	1051	688	830	615

Accessi per POLMONITE per fasce d'età

<1 anno

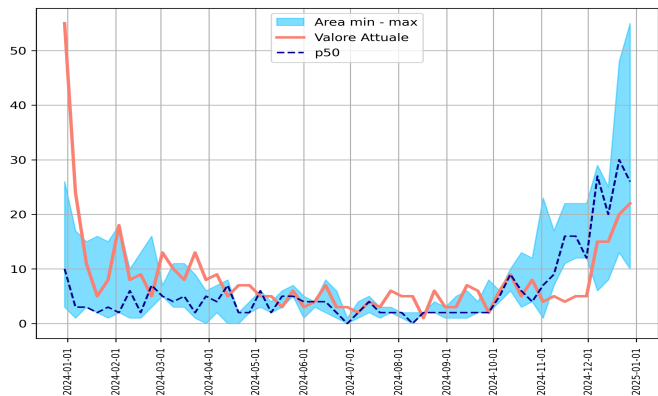

1-5 anni

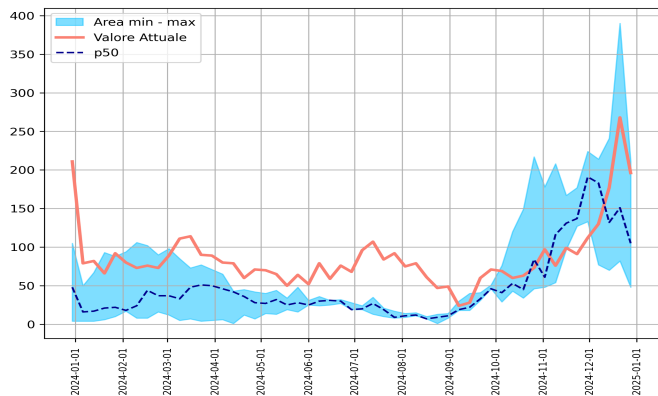

6-14 anni

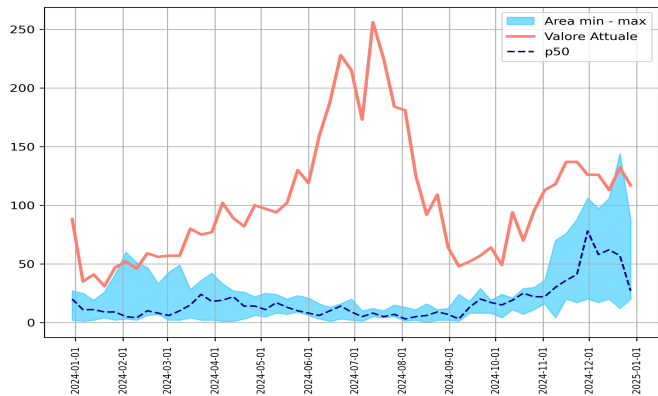

15-64 anni

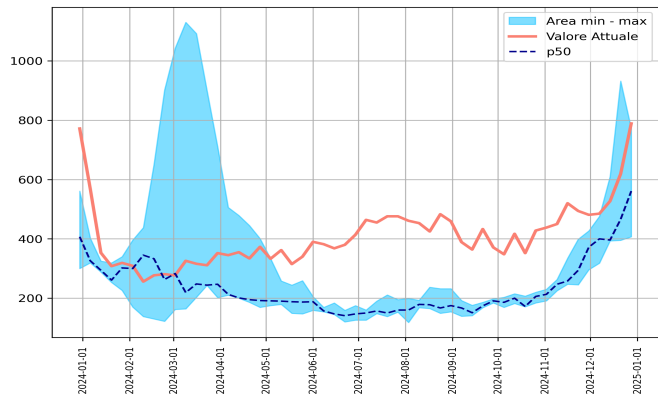

65+ anni

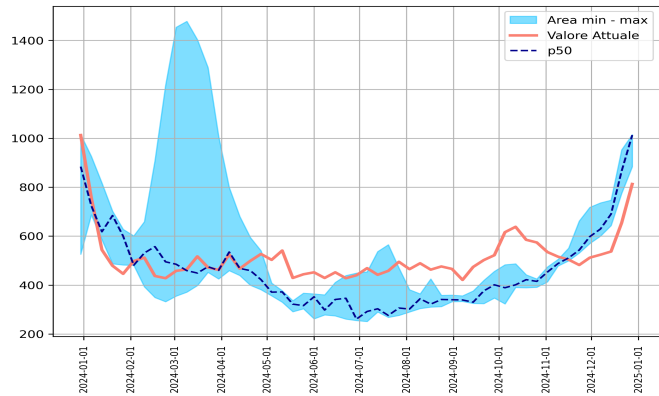

Accessi per POLMONITE nelle ultime settimane: <1 anno

settimana	2019	2020	2021	2022	2023	2024
47	10	3	22	16	12	5
48	7	3	12	22	12	5
49	11	3	6	27	29	15
50	16	1	8	25	20	15
51	29	2	13	30	48	20
52	31	3	10	26	55	22

Accessi per POLMONITE nelle ultime settimane: 1-5 anni

settimana	2019	2020	2021	2022	2023	2024
47	99	8	137	177	127	91
48	104	7	133	224	191	112
49	135	8	77	183	214	130
50	156	2	70	132	241	177
51	279	16	82	151	390	268
52	168	4	48	105	211	196

Accessi per POLMONITE nelle ultime settimane: 6-14 anni

settimana	2019	2020	2021	2022	2023	2024
47	63	2	17	88	41	137
48	59	1	20	106	78	126
49	65	4	17	58	97	126
50	90	2	20	62	106	113
51	89	3	12	57	144	132
52	84	2	20	27	88	117

Accessi per POLMONITE nelle ultime settimane: 15-64 anni

settimana	2019	2020	2021	2022	2023	2024
47	276	704	294	399	245	494
48	308	524	296	427	372	481
49	325	441	318	400	476	485
50	319	374	396	393	610	527
51	356	340	466	395	932	619
52	427	300	561	407	772	789

Accessi per POLMONITE nelle ultime settimane: 65+ anni

settimana	2019	2020	2021	2022	2023	2024
47	444	1291	531	662	543	482
48	389	994	598	718	570	512
49	435	807	600	736	629	524
50	495	676	643	690	747	537
51	501	632	866	775	953	654
52	571	526	1015	884	1013	813

Accessi per POLMONITE per ATS

ATS 321 - MILANO

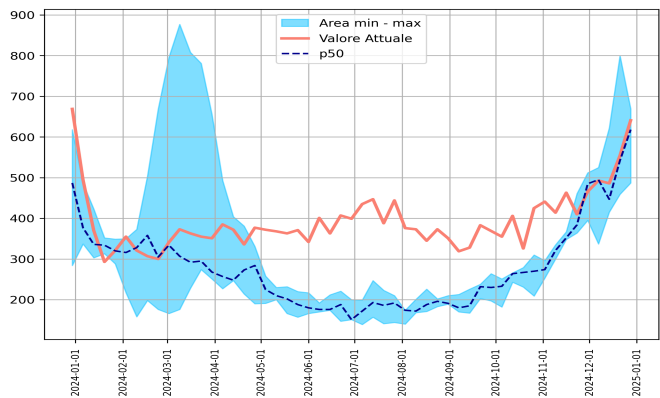

ATS 322 - INSUBRIA

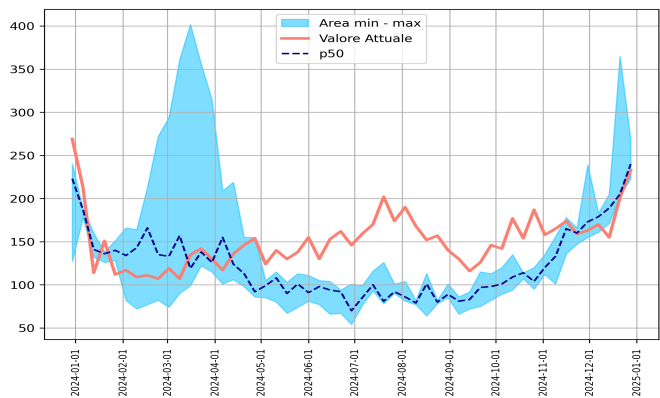

ATS 323 - MONTAGNA

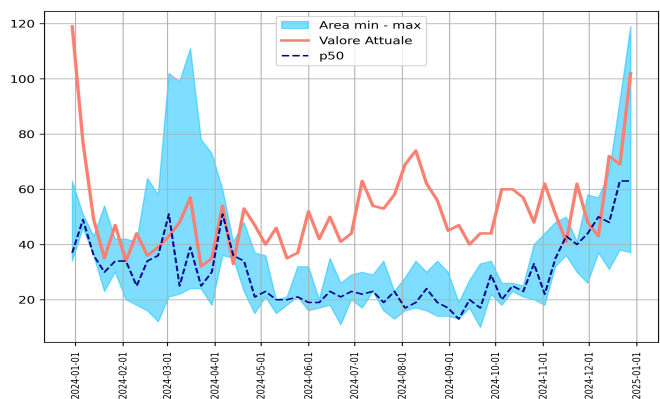

ATS 324 - BRIANZA

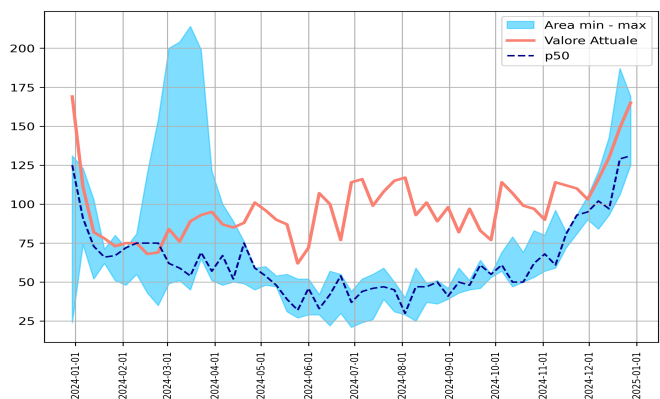

ATS 325 - BERGAMO

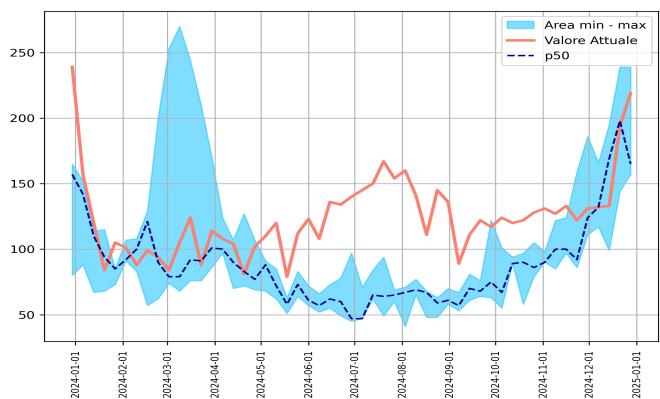

ATS 326 - BRESCIA

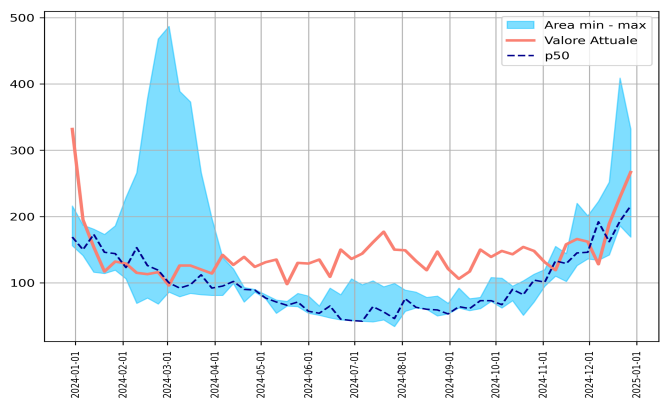

ATS 327 - VAL PADANA

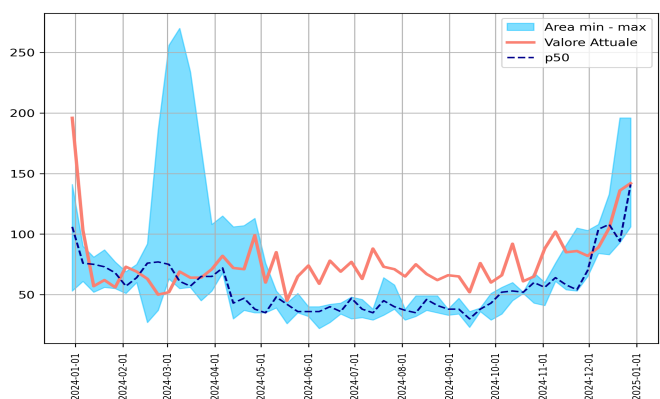

ATS 328 - PAVIA

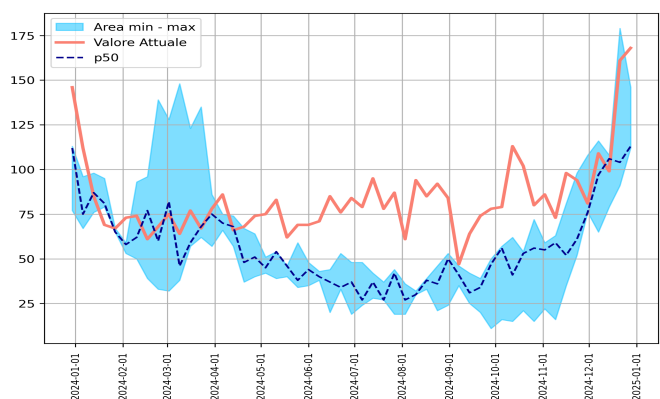

Accessi per POLMONITE nelle ultime settimane: ATS 321 - MILANO

settimana	2019	2020	2021	2022	2023	2024
47	327	797	364	461	384	410
48	340	623	395	512	485	466
49	348	469	337	495	525	493
50	387	390	415	447	622	486
51	466	331	542	459	800	554
52	433	284	618	487	669	641

Accessi per POLMONITE nelle ultime settimane: ATS 322 - INSUBRIA

settimana	2019	2020	2021	2022	2023	2024
47	138	438	160	166	147	159
48	131	320	155	239	173	163
49	158	251	161	179	183	170
50	160	194	171	189	205	155
51	191	194	203	205	365	201
52	217	127	240	223	269	233

Accessi per POLMONITE nelle ultime settimane: ATS 323 - MONTAGNA

settimana	2019	2020	2021	2022	2023	2024
47	31	62	41	40	30	62
48	38	55	26	58	44	48
49	41	46	37	50	57	43
50	34	50	31	48	66	72
51	62	35	38	63	92	69
52	68	34	37	63	119	102

Accessi per POLMONITE nelle ultime settimane: ATS 324 - BRIANZA

settimana	2019	2020	2021	2022	2023	2024
47	31	87	93	93	81	110
48	26	80	95	90	105	103
49	25	35	84	102	121	116
50	31	32	97	93	143	130
51	33	28	129	106	187	149
52	38	24	125	131	169	165

Accessi per POLMONITE nelle ultime settimane: ATS 325 - BERGAMO

settimana	2019	2020	2021	2022	2023	2024
47	102	144	92	159	86	122
48	103	97	111	186	124	131
49	119	94	117	166	132	132
50	142	96	99	169	195	133
51	163	75	144	198	239	194
52	159	80	165	157	239	219

Accessi per POLMONITE nelle ultime settimane: ATS 326 - BRESCIA

settimana	2019	2020	2021	2022	2023	2024
47	104	233	145	220	126	166
48	93	176	136	201	146	162
49	140	187	134	192	223	128
50	164	151	162	142	252	189
51	171	175	186	193	409	229
52	164	156	216	169	332	267

Accessi per POLMONITE nelle ultime settimane: ATS 327 - VAL PADANA

settimana	2019	2020	2021	2022	2023	2024
47	66	109	54	105	53	86
48	60	80	65	103	70	82
49	64	79	84	104	108	89
50	75	67	83	108	133	105
51	82	64	93	94	196	136
52	85	53	141	106	196	142

Accessi per POLMONITE nelle ultime settimane: ATS 328 - PAVIA

settimana	2019	2020	2021	2022	2023	2024
47	93	138	52	98	61	94
48	76	98	76	108	76	81
49	76	102	65	116	97	109
50	83	75	79	106	108	99
51	86	91	104	91	179	161
52	117	77	112	113	146	168

% Accessi con SINDROMI RESPIRATORIE: REGIONE

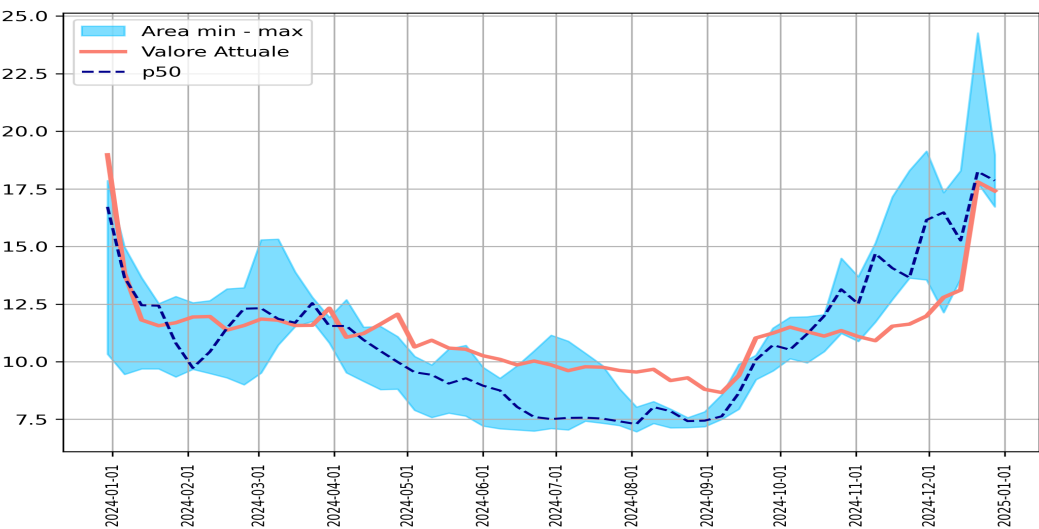

settimana	2019	2020	2021	2022	2023	2024
47.0	11.0	13.65	13.63	18.3	13.65	11.63
48.0	11.09	11.96	13.55	19.14	16.15	11.98
49.0	11.35	11.71	12.13	16.48	17.34	12.79
50.0	12.32	10.05	13.6	15.26	18.29	13.11
51.0	16.35	10.28	17.75	18.25	24.27	17.8
52.0	14.73	10.33	17.86	16.72	18.98	17.41

% di RICOVERATI da Pronto Soccorso con SINDROMI RESPIRATORIE

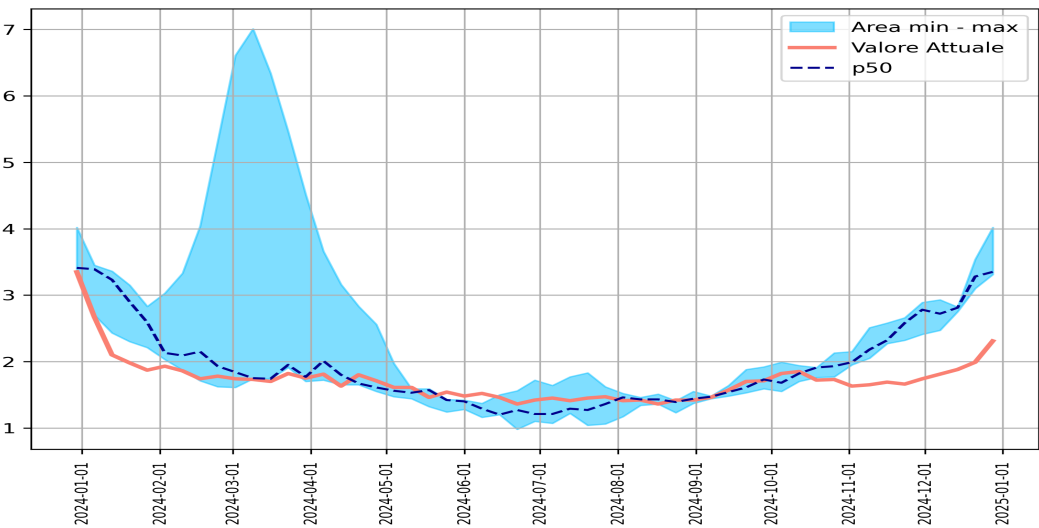

settimana	2019	2020	2021	2022	2023	2024
47.0	1.76	6.01	2.66	2.58	2.32	1.66
48.0	1.64	4.62	2.78	2.89	2.41	1.74
49.0	1.81	4.05	2.47	2.93	2.72	1.81
50.0	2.05	3.25	2.75	2.81	2.82	1.88
51.0	2.03	3.42	3.54	3.28	3.1	1.99
52.0	2.21	3.41	4.02	3.31	3.35	2.31

% Accessi con SINDROMI RESPIRATORIE per fasce d'età

<1 anno

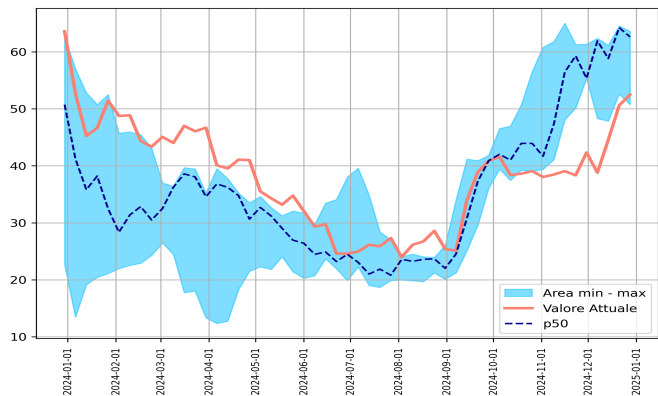

1-5 anni

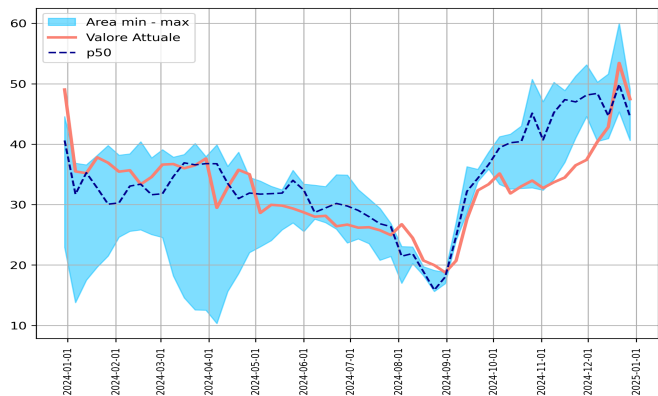

6-14 anni

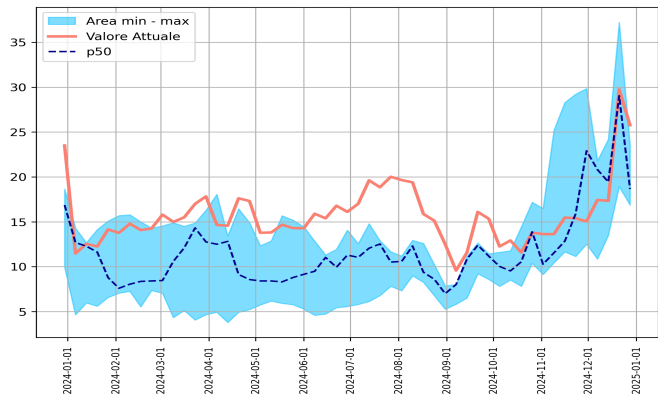

15-64 anni

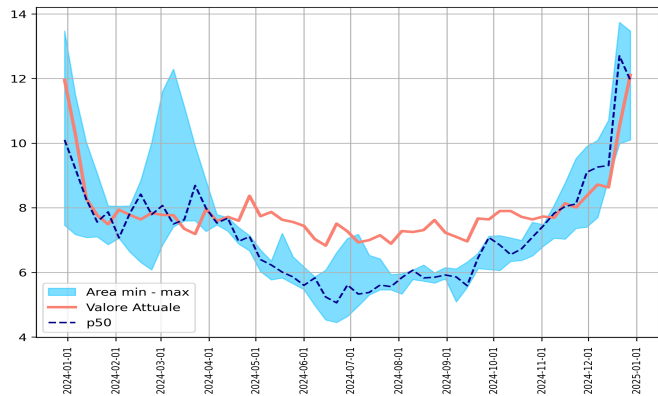

65+ anni

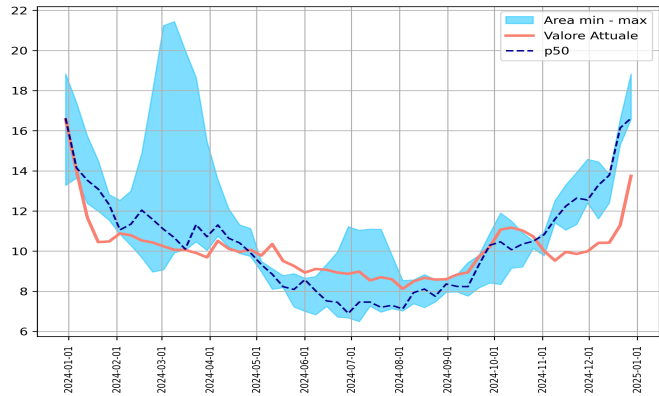

% Accessi con SINDROMI RESPIRATORIE nelle ultime settimane: <1 anno

settimana	2019	2020	2021	2022	2023	2024
47.0	39.16	21.67	61.27	59.29	50.15	38.33
48.0	40.59	19.78	55.35	61.33	55.3	42.33
49.0	40.97	22.47	48.28	62.38	61.92	38.8
50.0	44.89	16.98	47.86	58.83	61.12	44.56
51.0	53.36	19.59	52.61	64.55	64.25	50.6
52.0	57.21	22.66	50.74	62.62	63.6	52.5

% Accessi con SINDROMI RESPIRATORIE nelle ultime settimane: 1-5 anni

settimana	2019	2020	2021	2022	2023	2024
47.0	34.76	21.05	46.99	51.27	41.03	36.5
48.0	36.75	22.48	44.56	53.13	48.13	37.4
49.0	37.69	24.15	40.45	48.4	50.26	40.4
50.0	39.63	19.63	40.92	44.7	51.61	42.84
51.0	49.5	23.0	45.34	49.88	60.0	53.43
52.0	43.03	22.92	40.61	44.56	49.04	47.45

% Accessi con SINDROMI RESPIRATORIE nelle ultime settimane: 6-14 anni

settimana	2019	2020	2021	2022	2023	2024
47.0	11.21	7.12	11.14	29.23	15.9	15.4
48.0	12.71	6.11	12.51	29.85	22.91	15.05
49.0	12.7	8.36	10.85	20.82	21.81	17.44
50.0	15.14	6.37	13.49	19.44	24.18	17.34
51.0	24.89	7.29	18.92	29.04	37.23	29.76
52.0	18.98	9.93	16.87	18.65	23.5	25.76

% Accessi con SINDROMI RESPIRATORIE nelle ultime settimane: 15-64 anni

settimana	2019	2020	2021	2022	2023	2024
47.0	7.04	9.85	7.36	9.52	8.12	8.01
48.0	7.13	8.82	7.4	9.9	9.1	8.37
49.0	6.9	8.72	7.7	9.26	10.09	8.72
50.0	7.12	7.56	9.31	8.88	10.71	8.63
51.0	8.35	7.73	12.7	9.98	13.74	10.52
52.0	8.5	7.46	13.47	10.1	11.95	12.11

% Accessi con SINDROMI RESPIRATORIE nelle ultime settimane: 65+ anni

settimana	2019	2020	2021	2022	2023	2024
47.0	10.08	19.6	11.33	13.92	12.64	9.86
48.0	9.01	16.45	12.39	14.58	12.55	9.99
49.0	9.81	15.0	11.61	14.45	13.29	10.41
50.0	10.44	13.47	12.41	13.78	13.82	10.42
51.0	10.32	12.77	16.56	15.29	16.14	11.28
52.0	11.33	13.28	18.83	16.62	16.57	13.75

% Accessi con SINDROMI RESPIRATORIE per ATS

ATS 321 - MILANO

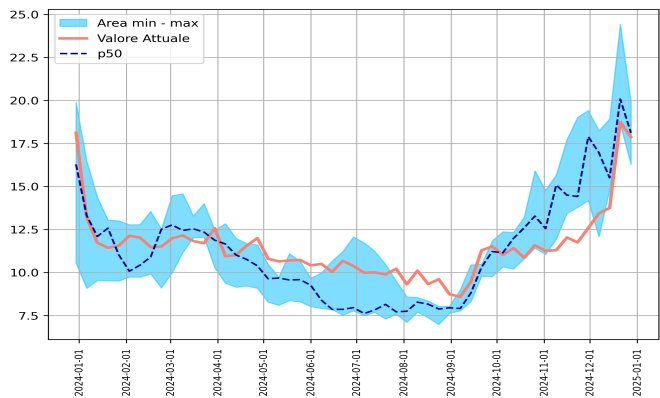

ATS 322 - INSUBRIA

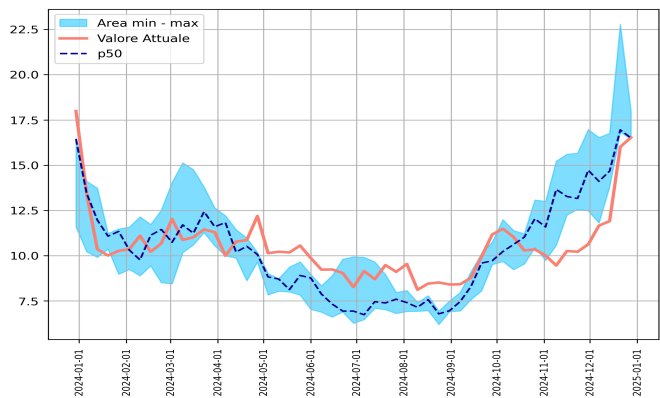

ATS 323 - MONTAGNA

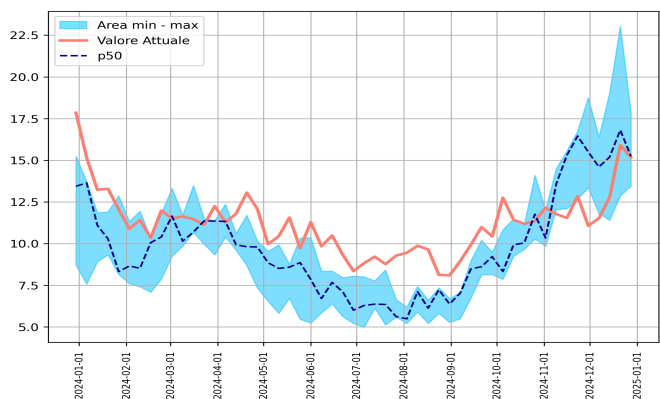

ATS 324 - BRIANZA

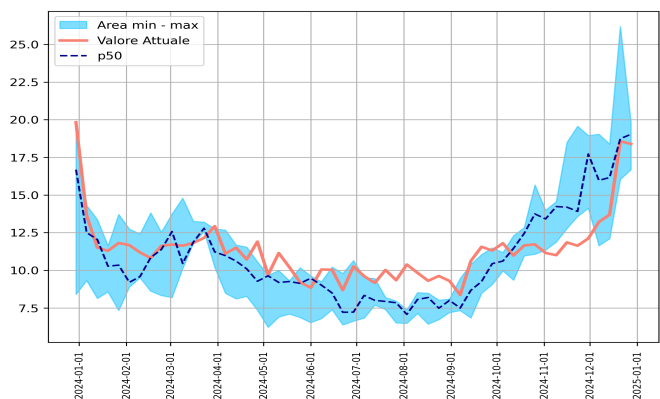

ATS 325 - BERGAMO

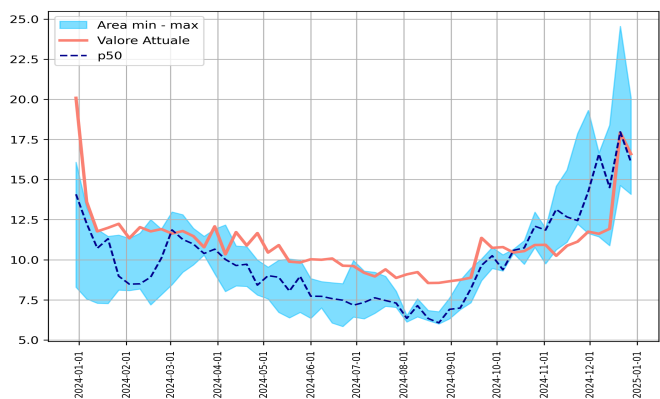

ATS 326 - BRESCIA

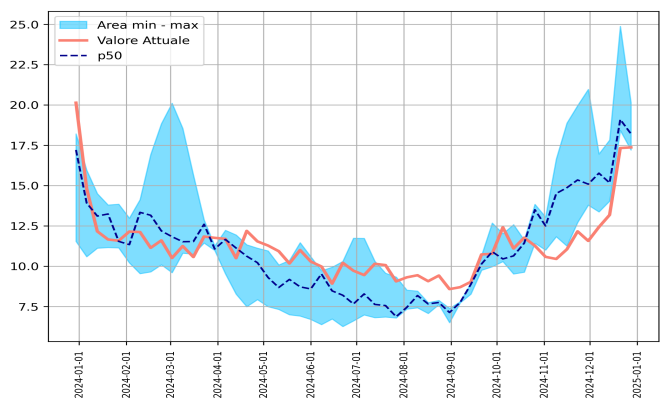

ATS 327 - VAL PADANA

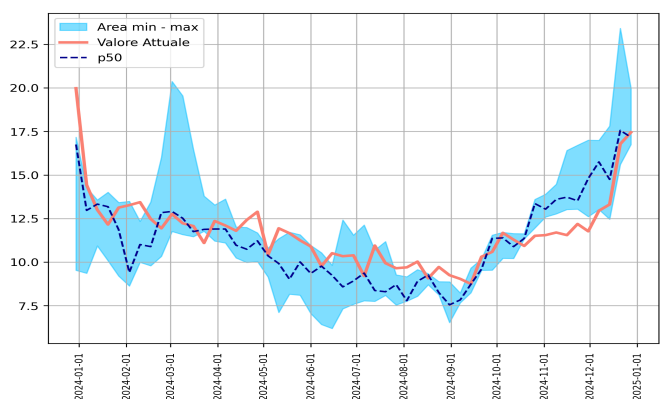

ATS 328 - PAVIA

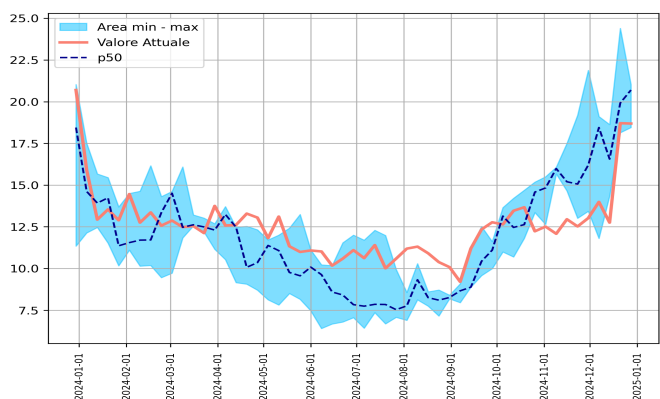

% Accessi con SINDROMI RESPIRATORIE nelle ultime settimane: ATS 321 - MILANO

settimana	2019	2020	2021	2022	2023	2024
47.0	11.13	14.45	13.79	19.02	14.42	11.75
48.0	11.57	13.04	14.18	19.42	17.9	12.59
49.0	12.02	12.43	12.08	16.96	18.24	13.44
50.0	12.52	10.83	14.8	15.51	18.93	13.75
51.0	17.18	10.27	20.08	18.63	24.43	18.74
52.0	15.03	10.56	19.91	16.29	18.12	17.88

% Accessi con SINDROMI RESPIRATORIE nelle ultime settimane: ATS 322 - INSUBRIA

settimana	2019	2020	2021	2022	2023	2024
47.0	11.07	17.41	12.56	15.66	13.16	10.22
48.0	10.39	13.7	12.48	16.97	14.72	10.63
49.0	10.84	13.4	11.81	14.11	16.53	11.66
50.0	12.04	10.58	13.81	14.67	16.76	11.91
51.0	15.74	11.35	16.95	16.83	22.78	16.01
52.0	15.48	11.59	16.5	16.44	17.99	16.53

% Accessi con SINDROMI RESPIRATORIE nelle ultime settimane: ATS 323 - MONTAGNA

settimana	2019	2020	2021	2022	2023	2024
47.0	10.82	11.6	16.45	16.74	12.65	12.85
48.0	10.37	10.05	13.35	18.75	15.5	11.07
49.0	10.21	11.12	11.81	14.6	16.38	11.52
50.0	11.27	9.84	11.4	15.19	19.05	12.77
51.0	16.75	8.46	12.86	16.81	23.03	15.91
52.0	12.23	8.71	13.44	15.24	17.85	15.17

% Accessi con SINDROMI RESPIRATORIE nelle ultime settimane: ATS 324 - BRIANZA

settimana	2019	2020	2021	2022	2023	2024
47.0	8.74	10.93	13.57	19.57	13.91	11.63
48.0	8.05	10.7	14.12	18.95	17.72	12.11
49.0	8.17	7.23	11.63	15.97	19.04	13.21
50.0	9.03	7.07	12.09	16.16	18.38	13.69
51.0	9.74	7.19	16.03	18.74	26.2	18.57
52.0	11.45	8.4	16.68	19.03	19.83	18.39

% Accessi con SINDROMI RESPIRATORIE nelle ultime settimane: ATS 325 - BERGAMO

settimana	2019	2020	2021	2022	2023	2024
47.0	9.98	9.65	12.44	17.87	12.23	11.13
48.0	10.32	7.99	11.64	19.31	14.25	11.75
49.0	10.3	9.21	11.43	16.59	16.66	11.62
50.0	11.78	8.1	10.88	14.5	18.39	11.93
51.0	16.54	8.1	14.63	17.97	24.55	17.93
52.0	14.06	8.29	14.08	16.08	20.09	16.59

% Accessi con SINDROMI RESPIRATORIE nelle ultime settimane: ATS 326 - BRESCIA

settimana	2019	2020	2021	2022	2023	2024
47.0	10.78	12.89	15.35	19.96	12.71	12.16
48.0	11.83	12.0	15.09	20.97	13.79	11.57
49.0	12.05	12.06	13.37	16.96	15.77	12.43
50.0	13.94	9.81	14.04	15.17	17.83	13.18
51.0	17.13	11.96	18.42	19.1	24.88	17.33
52.0	16.03	11.54	18.21	17.21	20.14	17.37

% Accessi con SINDROMI RESPIRATORIE nelle ultime settimane: ATS 327 - VAL PADANA

settimana	2019	2020	2021	2022	2023	2024
47.0	11.48	11.72	13.04	16.71	13.52	12.19
48.0	11.29	10.08	12.61	17.0	14.8	11.77
49.0	11.09	10.54	13.02	16.99	15.75	12.95
50.0	12.05	10.03	12.46	14.75	17.81	13.31
51.0	15.56	9.97	15.6	17.56	23.42	16.78
52.0	13.93	9.53	17.17	16.75	19.98	17.45

% Accessi con SINDROMI RESPIRATORIE nelle ultime settimane: ATS 328 - PAVIA

settimana	2019	2020	2021	2022	2023	2024
47.0	12.74	15.65	13.01	19.19	15.06	12.52
48.0	11.28	13.3	13.43	21.88	16.2	13.02
49.0	11.46	13.61	11.8	19.11	18.45	13.99
50.0	11.88	11.41	14.34	16.56	18.63	12.75
51.0	14.56	12.83	18.14	19.92	24.4	18.71
52.0	14.34	11.34	21.03	18.45	20.7	18.69